Dispatch Democrat

VOLUME XXXVII — UKIAH CITY, MENDOCINO COUNTY, CAL., FRIDAY MORNING, SEPTEMBER 14, 1906 — NUMBER 37

Hon. Theodore Bell is Nominated For Governor

KILLED MAN WITH FISTS

Homicide Results From a Family Party's Revelry

John P. McMillan, a woodchopper about fifty years old, died Sunday night from the effects of a beating given him by Joseph Bilderback Sunday afternoon at the Brown ranch, about two and a half miles south of the old Mountain House. Bilderback gave himself up to the Cloverdale marshal when he learned of the fatal termination of the affray, and Deputy Sheriff Cal Toney went to Cloverdale and brought him to this city and lodged him in jail Monday. Coroner John Taylor brought the dead man's remains to this city also and an inquest was held Tuesday afternoon. The jury returned a verdict finding that McMillan came to his death from injuries inflicted by Joseph Bilderback with his fists.

The affray occurred at the ranch of William Brown, about four miles from Cloverdale, but just across the line in this county, and the coroner's inquest brought out the fact that the fatality was the direct result of a drunken orgie.

From the testimony at the inquest it appears that Bilderback, who has lived at Santa Rosa since May, had been working as a carpenter for Luzetta, who keeps a road house, for several weeks and had been camping there with his wife while at work. He finished his job Saturday and on Sunday had hitched up his horse and had just started on his return to Santa Rosa when he met Mr. Brown, who lives about a mile from Luzetta's. Brown insisted on Bilderback and his wife going by his house and staying for dinner. The Bilderbacks consented to this after repeated urgings, and arrived at the Brown house just after noon. The two families, with McMillan, who was employed by Brown as a woodchopper, enjoyed their dinner, at which they had considerable claret according to the testimony of Mr. and Mrs. Bilderback and Mr. Brown. Mrs. Brown testified, however, that they had no wine at the meal. After the dinner the older ones adjourned to another house on the Brown place, which is about 200 feet from the one used as a residence. There they passed the afternoon, occasionally varying the social enjoyment with a round of wine. McMillan also went to Luzetta's and got half a dozen bottles of beer to lend variety to the liquid bill of fare.

Late in the evening two of the Browns' older children had been entertaining the audience with recitations and Bilderback was profuse in his compliments at their ability. McMillan told Bilderback that he should have children and Mrs. Brown claims that he made a derrogatory remark about Mrs. Bilderback because the couple had no children, and that the fighting immediately begun and that she hurried from the room with the youngsters. Bilderback and his wife claimed that Mrs. Brown left before the row begun and that they attemted to get out of the room when McMillan insisted on their taking another round of wine. They declined according to their statement, but finally acquiseced to get rid of him. McMillan then poured out three glasses of beer and insisted upon their drinking that. They refused and McMillan became abusive. They still declined and Mrs. Bilderback says she poured her beer out at an open window. This incensed McMillan and he flung his glass at Bilderback, saying "You will drink it, you — — ——," and at the same time applied a vile epithet to the woman. Then the scrap began.

Before the fight Brown had succumbed to the copious draughts of wine, according to the testimony of Mr. and Mrs. Bilderback, and had gone to sleep on the bed in the room. Brown would not admit that he was drunk but he does admit that he does not know anything about how the row started and his testimony in regard to what occurred about that time of the day would indicate that he was perhaps past being cognizant of transpiring events. During the fracas Bilderback claims that Brown roused from his recumbent position and gave him a kick in the face. Bilderback struck him in the face and when asked what Brown did he said "He laid down and was quiet."

After McMillan had been whipped and had fell over on the bed the Bilderbacks left the room and meeting Mrs. Brown in the yard were told that they had better get out of there. They appeared more than willing to comply with her request and they at once hitched up their team. Just as they were ready to leave Brown came out and Bilderback paid him for their dinner. Mrs. Brown also got Bilderback one of Brown's shirts to replace the one torn off in the fight. Bilderback and his wife and Brown all testified that Brown came out of the house before the Bilderbacks left and their testimony agrees as to details of what transpired, but Mrs. Brown claims that Brown did not recover consciousness until at least three hours after the visitors left. Bilderback and wife drove to Cloverdale and passed the night. Next morning when Bilderback learned that his victim had died during the night he sought the marshal and gave himself up.

According to the Browns, McMillan never recovered consciousness and died about 9 o'clock. Brown went to Luzetta's to get him to go to town, but the latter plead that his wife was sick and Brown went to Cloverdale early next morning. Before McMillan died they washed his face with water in the endeavor to restore consciousness.

The dead man was badly beaten about the left side of the face. His jaw bone was broken in two places on the right side and in one place on the left side. The three little bones connecting the arch of the left eye with the temple were also crushed in. The face was badly contused and swollen and the brain was clotted along the artery that passes up that side of the head. It was this clot that produced death. The injuries are of such a nature that a question might be raised as to their being produced by the fists, but the evidence indicates those were the only weapons used, although about the only direct evidence on that point is that of Bilderback and his wife. Bilderback is not a large man, probably weighing about 160 or 165 pounds, but he has extremely well developed shoulders and arms and probably is capable of inflicting the punishment indicated. His right hand is badly swollen and he did not escape without some punishment himself. His nose is badly peeled and he has several bad bruises about his face. He has a number of cuts and scars on his body and his left side appears to be very sore. He claims that McMillan got him to his knees while holding his arms and inflicted the injuries by kicking him while in this position. Brown carried his left optic in mourning also.

McMillan was a native of Prince Edwards Island, and was perhaps past fifty years of age. He had worked for Brown several months, coming from British Columbia to this country evidently not long before he began working for Brown. He was a larger man than Bilderback and apparently was capable of putting up something of a fight himself.

From the evidence it could plainly be seen that there could be little chance for the conviction of Bilderback on a serious charge, as he was very plainly in a place where he had to fight and undoubtedly had no intention of committing murder, so he was given his liberty Tuesday evening after the inquest.

The case of Smith vs. Johnson, a civil suit involving the boundary line between the properties of the principals, occupied the attention of the superior court Wednesday. Argument in the case is to be heard today.

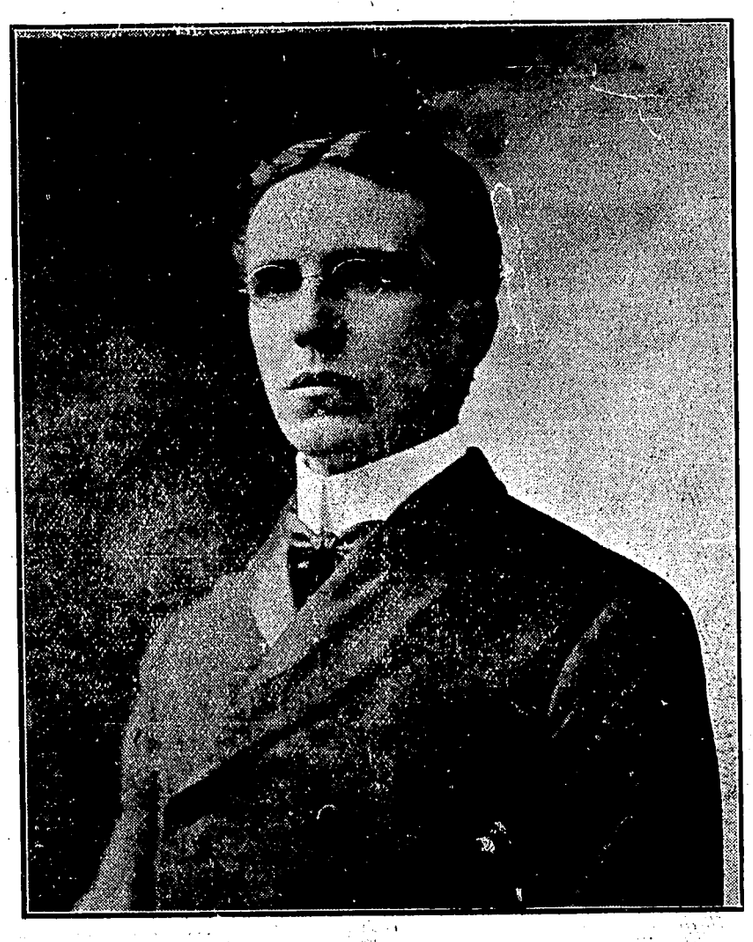

Hon. Theodore Bell, Democratic Nominee For Governor.

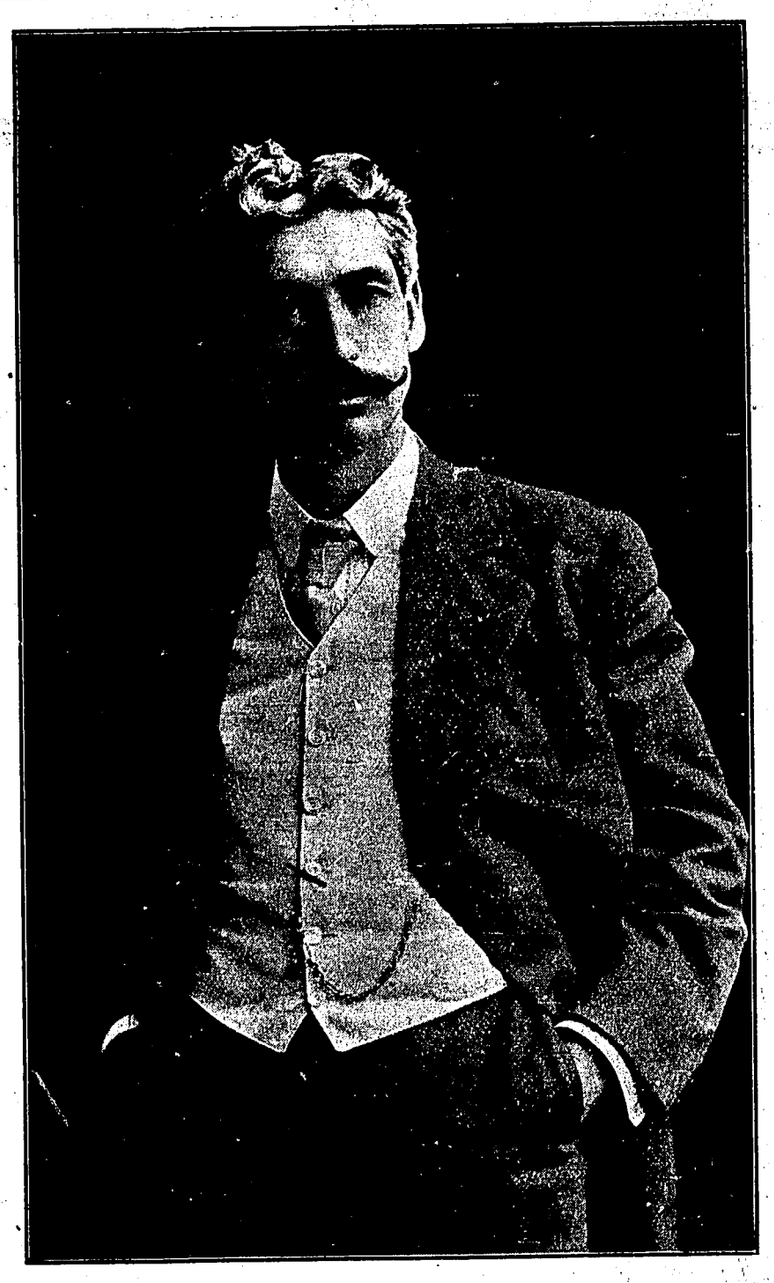

Senator J. B. Sanford, Renominated by the Democrats.

STATE CONVENTION COMPLETES LABORS

For Governor, Theodore A. Bell, of Napa.

Lieutenant Governor, Thomas O. Toland, of Ventura.

Secretary of State, Arthur L. Nichols, of Butte.

Controller, John Markley, of Sutter.

Treasurer, S. S. Bayley, San Francisco.

Attorney General, W. Ona Morton, of Los Angeles.

Clerk of Supreme Court, J. E. Rainey, of Santa Barbara.

Surveyor General, John C. Lane, of Mendocino.

Superintendent of Schools, Miss Anna Williams, of Modoc.

State Printer, E. I. Woodman, of Sacramento.

For Congress — Second district, W. A. Beard, of Sacramento.

For Railroad Commissioner, Second district, James H. Wilkins, of Marin.

For State Board of Equalization, Third district, R. H. Beamer of Yolo.

For Appellate Judges, First district James A. Cooper, of San Francisco, M. T. Dooling, of San Benito, and John Garber, of San Francisco.

Second district, M. T. Allen of Los Angeles, George H. Smith, of Los Angeles, and M. L. Short, of Kings. Third District, J. W. Hughes, of Sacramento, C. E. McLaughlin, of Plumas, and J. E. Prewett, Placer.

For State Senator, Fourth district, J. B. Sanford, of Mendocino.

ACCIDENT TAKES POPULAR MAN

Simple Mishap Causes Untimely Death of John Cunningham

The death of John I. Cunningham in a San Francisco hospital Wednesday at 11 o'clock cast a gloom over the community such as perhaps would not be felt by the passing of any other man of his age in the county. Young, healthy, prosperous and happy, he had everything to live for; genial and generous, a good business man with innumerable commendable qualities, he had everything for his friends to wish him to live for. Stricken down in the very beginning of a rugged manhood, brought to his bier ere his honeymoon had waned, his indeed was a sad fate. The grief of his friends, however, is augmented by the fact that he left this world beloved by all, one of nature's noblemen, and one whose place will never be filled.

The accident that caused Mr. Cunningham's untimely death occurred last Friday evening. He was at J. C. Johnson's, his brother-in-law's, hop kiln, and while testing a bin of hops was using a long pole with which to stir up the hops. He was leaning upon the pole, exerting his utmost strength, when the pole snapped. He tossed headlong into the bin of hops, and the jagged end of the wooden pole penetrated his lower abdomen, the splintered end inflicting a horrible wound. Willing hands did all in their power to alleviate his sufferings while awaiting the arrivals of Doctors Cushman, Bond and Rea. The surgeons made the sufferer as comfortable as possible and on the following morning he was taken to San Francisco on the early train, being accompanied by his wife, his brother Frank, Dr. Bond and a nurse. He was taken to a hospital and nothing that medical skill, tender hands or unstinted expense could do for him was left undone. From the sufferer's bedside came cheering news to the friends and relaitves here until Tuesday afternoon when the first adverse report was received. Almost hourly telegraphic reports were received until Wednesday morning when there was no mistaking the trend of the news. Nearly all of the remaining brothers and sisters left Wednesday morning and arrived at the bedside an hour before the dissolution.

The remains were brought to his late residence in this valley Thursday and they were met at the depot by a host of sorrowing friends and accompanied to the home so ruthlessly entered by the grim reaper.

The funeral took place from the deceased's late residence at 9:30 this morning. Services with solemn high mass were held at the Catholic church at 10:30, and the interment was at the Catholic cemetery. The outpouring of the entire community, the undisguised sorrow on all sides, and the handsome floral offerings are all unimpeachable evidence of the respect and affection for this young man by his fellows. All the business houses of the city were closed during the funeral hours.

John Ignatius Cunningham was born in Ukiah valley, May 3, 1874, and was the third child of Patrick and Maria Cunningham. His entire life was spent here and he received his education in our public schools. He was a prime favorite with his companions in childhood, and that peculiar charm that attracted him to others but increased as he grew older. His parents died several years ago, but there survives him four brothers and three sisters, as follows: Mrs. J. C. Johnson, Joseph, Peter B., Frank, Lewis, Annie and Agnes, all of whom live in this valley. Mr. Cunningham was married only a few months ago to Miss Ella McGough, a charming young lady whose popularity was as great as that of her husband, and to the grief stricken young widow, and to the brothers and sisters the truly sincere sympathy of the entire community is given.

FIRE DESTROYS HORSES IN BARN

Valuable Property Goes Up In Smoke Wednesday Evening

James Stitt's barn at his residence in the western part of town was destroyed by fire about 9 o'clock Wednesday night. The origin of the fire is a mystery. George Hopper, the teamster employed by Mr. Stitt, had put the team up in the barn about half an hour before and then came to town for a few minutes. Going home he passed the barn but did not go in. He got half way home, a short distance, when he happened to glance back and saw the whole inside of the barn in flames.

It was several minutes before the alarm was given, owing to the distance, but the fire laddies responded promptly as usual. There was no chance to save the barn, as it was too far gone when discovered, but the timely arrival of the department very likely saved the Stitt and Marks residence, both of which were in peril from the flying embers. The Marks residence was afire several times on the roof, but Carl Ganter, perched in a perilous position, did efficient service with a small garden hose, quenching innumerable small blazes.

Besides the barn, five horses, two buggies, two spring wagons, forty tons of hay, about twenty-five tons cords of wood, six sets of harness and 200 chickens were burned. The loss reaches fully $1,500, with $450 insurance.

A pitiable sight was the horses that escaped into the street, horribly burned. One with eyes burned out, ears off and terribly mutilated, ran up and down the street several times trying to find its way back into the barn. It was soon caught and a merciful bullet put an end to its misery. Another horse was so badly burned that it may have to be killed.

YOUNG LAD SHOT BY HIS COMPANION

James Cummiskey, son of the vineyardist whose name is given Cummiskey station in the southern part of the county, was badly wounded by a companion while out hunting Wednesday morning. Young Cummiskey and Rowe Kingwell, another young lad, went deer hunting. They separated and it is supposed that Kingwell mistook his companion for a deer. The bullet entered the young man's leg, coursed upward and came out near the hip. Kingwell ran down the mountain and flagged the morning freight train from this place and told the crew what had occurred. The trainmen followed him to where he had left the wounded boy and carried him to the train. He was taken to Cloverdale where his wound was dressed by physicians. While the young man is badly wounded it is expected that he will recover.

Woodsman Found Dead

John Lynch, a woodsman, was found dead at the door of his cabin at Wendling one day last week. A coroner's jury rendered a verdict that death was from natural causes.

Our Annual Clearance Sale
Of Mens and Boys Fine Clothing

GET BUSY and Take Advantage of Our Phenomenal Values in Klothing

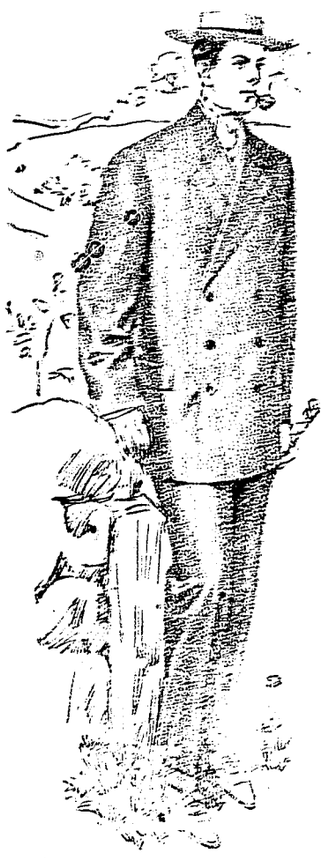

MICHAELS-STERN FINE CLOTHING

That has won thousands of men away from the expensive Custom Tailor. If you have never worn this noted clothing this is a good time to try it while we are selling at these prices.

Our Regular	$12.50	Suits	Now	Selling at	$10.00
"	15.00	"	"	"	12.00
"	16.50	"	"	"	13.00
"	17.50	"	"	"	14.50
"	18.00	"	"	"	15.00
"	20.00	"	"	"	16.00
"	22.50	"	"	"	17.50

The above values are the very highest grade of ready-to-wear Customed Tailored three piece suits in the city: made of handsome Worsteds, Cassimeres, in a variety of exclusive effects.

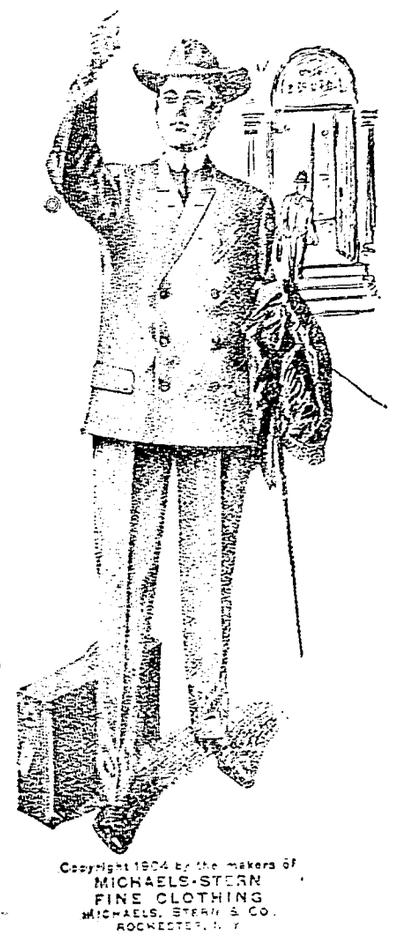

Copyright 1904 by the makers of MICHAELS-STERN FINE CLOTHING MICHAELS, STERN & CO. ROCHESTER, N. Y.

THE WHITE HOUSE

JAMISON BROS, Prop's

GENERAL STORE **OPPOSITE PALACE HOTEL**

SUITES WITH BATHS HOT AND COLD WATER

All Stages Start First From

THE

Hotel Cecilie

Only Modern Hotel in Ukiah

Malpas & Cosgrove, Props.

NEWLY FURNISHED THRUOUT UKIAH, CALIF.

AWARDED FIRST PRIZE AT THE CALIFORNIA STATE FAIR 1903

The Champion Washing Tablets

Make Washing Easy. Will Not Injure Hands or Clothes. Eight Washings 25c

FOR SALE BY

C. HOFMAN and LUCAS BROS.

Fine Teas and Coffees Vases, China ware, Kimonas, Silk Waist Patterns, Baskets, Paper Napkins, Fans, Handkerchiefs, Underwear, Stationery & Fancy Goods.

JAPANESE BAZAAR

JOE NAKAGAWA, Proprietor.

Four Doors South of Hotel Cecille. *Ukiah, Cal.*

If You Want the BEST WHISKEY Buy the

Capitol O. K. or Lawton Rye

B. S. HIRSCH, Agent

Wholesale Liquor Dealer **117 W. Perkins St.**

FOR THE LITTLE ONES.

How to Play Hop Over, a Jolly, Jumping Outdoor Game.

It is said a person must be "awfully old" not to enjoy this game.

Stand all the players in a ring, about two feet apart, except one player, who must stand in the center. He must hold one end of a long, strong string. To the other end tie a book or any other article of similar shape and weight, wrapped up in paper.

Now the player in the center must whirl the parcel around and around the circle on the floor. The game is that any one whose feet are touched by the parcel or the string must be "it" and take his place in the center. Consequently, in order to escape this awful penalty, every player must jump over the parcel or string whenever it comes around his way.

Of course the book is whirled around faster and faster every time, so you can imagine the lively jumps [illegible] And woe to the [illegible] will not mind [illegible] it wins [illegible] washing him [illegible] and legs are [illegible] it [illegible] for out of doors.

[illegible] of Fly Feather.

This game [illegible] by [illegible] Burton [illegible] afternoon lots of fun. The players put their chairs together to form a close circle. A small downy feather with a very short stem is procured and thrown as high as possible in the air. It is then blown, the object of each player being not to be touched by it. The person it falls upon pays a forfeit, and this is redeemed at the end of the game.

It must not be blown too violently or it will fly so high that it will be difficult to reach, and the one who blows it outside the circle must also pay a forfeit.

When children play it they usually prefer to dance around in pursuit of it, but they must not let go each other's hands to catch it in its descent. The player who goes through three rounds without being touched wins the game.

A Bloodthirsty Marshal.

The marshal of Hamilton, Mont., evidently does not intend to let the place go to the dogs. The Western News of Hamilton prints the following notice, which should be effective:

TAKE NOTICE.

All persons owning dogs and who do not pay dog tax on the same by the 15th of July will be killed.

[illegible] HIGGINS, Marshal.

RICHARD BURBAGE.

He Was a Great Actor and Shakespeare's Leading Star.

March 16, 1618 or 1619, Richard Burbage, player, died at Shoreditch, London.

The first of the great English tragic actors, Burbage was in every way worthy to head the long roll of England's famous players. The son of an actor, the friend and companion of Shakespeare, it was through him that many of the heroes of the dramatist first spoke to the eager playgoers who thronged the Globe theater. He was the original of Romeo, Hamlet, Lear, Othello, Macbeth, Shylock, Richard III, and many other of Shakespeare's leading characters, and his name stands next to that of the great poet in the licenses for acting granted by James I. in 1603 to the company of the Globe theater.

His powers as an actor were not his only claim to distinction, for he was also a successful painter. The fame of his abilities held a prominent place in theatrical tradition for many years, a poem in his honor, dedicated to one of the great players of the day, being written as late as the time of Charles II.

His death, which was probably the result of paralysis, caused the poets to turn their thoughts to his successful career, and it is from the numerous elegies then written that most of the information concerning him must be gathered. Few players have ever had the good fortune to be so well liked by the dramatists of their time, and all praised him, one even lamenting that his death "hath made a visible eclipse of playing."

A shrewd, careful man in his business affairs, Burbage left an estate producing a yearly income of £300, a large sum for a player in those days to bequeath to his heirs. Beloved and respected by all, he survived his great master by only a few years, his grave bearing the simple, expressive epitaph, "Exit Burbage."—London Saturday Review.

Madrid's Throne Room.

The throne room of the royal palace at Madrid is one of the most magnificent in the world. Decorated in red and gold, it contains rock crystal chandeliers, colossal looking glasses of the finest quality, marble tables and priceless porphyry. The ceiling is painted by Tiepolo with the "Majesty of Spain," in illustration of the virtue of the kings and the manliness of the people, who are represented in the different costumes of the provinces. Here the sovereigns of Spain receive on grand occasions when alive and when dead are laid out in state.

Women Sailors.

Women sailors are employed in Denmark, Norway and Finland and are often found to be excellent mariners. In Denmark several women are employed as state officials at sea, and particularly in the pilot service. They go out to meet the incoming ships; they climb nimbly out of their boats; they show their official diploma, and they steer the newcomer safely into the harbor. It is the same in Finland.

WE MAKE CANDY

in Oakland but sell it all over the West. We use absolutely pure materials and flavor our candies with pure natural fruit juices. Every piece is fresh—delicately flavored—smooth and creamy. Consumers say—and we beleive they know—that our candies are superior to all others. Mail us a P. O. or Express money order and we will do the rest.

One pounod bx ... 75c.
Two pound box ... $1.35

Chocolates or french mixed put up in heat rosisting, moisture proof packages. Express or postage prepaid.

LEHNHARDT'S

1159 Broadway, Oakland, California.

Japanese Goods Auction Sale Price 45 Per Cent Off

Cotton Crepe, asst. colors and patterns, guarantee color. Regular 35c yd., now..... **25c**

27 inches pure white Japanese Heavy Silk. Regular 75c, now..... **50c**

Many assorted heavy silk with hand embroidery and drawn work or without drawn work, Ladies' Shirt Waist Patterns, also in finest quality silk finish Cotton Crepe, **$3.50** and upwards, regular prices, $5.00 and upwards.

Pure Grass Linen with embroidered patterns, regular $7.50, now **$5.50** each.
Ladies' Linen Handkerchiefs, hand drawn work, 11x11 inches, regular 20c each, now..... **15c** each.
Ladies' Linen Turn Over Collars, regular 25c each, now..... **2 for 25c**
Pretty embroidered long silk Kimonos with whole lining and embroidered belts. Regular prices, $15.00, $17.50, $20.00 and $25.00..... **$9.50** and upwards
Many assorted long cotton crepe Kimonos, regular $1.75, now..... **$1.50**
Short Kimonos, nice wearing for summer, regular $2.25, now..... **$1.00**
Also made to order.

Call at my place and see the many valuable articles of Japanese Art Goods ruined by the fire in my San Francisco store.

S. ITO *Formerly THE TOMBO CO.* 407 Powell St., near Hotel St. Francis

Sell at JOE K. NAKAGAWA CO., 113 State St.

Orr's Springs Stage Line

The Orr's springs stage will make regular trips from Ukiah to the Springs as follows from now on until further notice: Stage leaves Ukiah on Tuesdays, Thursdays and Saturdays. Fare, $1.50, round trip $2.50.

Our certificates of title embrace an investigation of the law as applied to each particular case. Ukiah Guarantee Abstract and Title Co.

Con. H. Goldberg

U. S. Commissioner For Northern District of California

Covelo, Cal.

Homestead filings, final proofs and all business appertaining to United States land matters can be transacted at this office.

Field Notes and Township Plats Furnished.

Will Lucas R. R. Lucas

Lucas Brothers

Proprietors of
The Ukiah Warehouse

Dealers in
Staple and Fancy Groceries, Fresh Fruits and Vegetables

Highest Cash Price Paid for Country Produce

Store: North of Plaza Phone, Main 41

Warehouse: North of Depot Phone, Main 261

TRAIN YOUR BRAIN TO SUPPORT YOU

What's the use of having brains if you don't use them? Brains were given you to think with—to produce thoughts which would earn you money, fame and position. What are you doing with yours?

SAN FRANCISCO BUSINESS COLLEGE

Will train your brains for a high salaried position. We will teach you plain, practical, up-to-date business methods. You will acquire a knowledge of actual business which will make business men want you. We will not only give you an individual and thorough business education, but we will assist you to secure a well paid, permanent position.

WE CAN FIND YOU THE POSITION

Our course includes shorthand, typewriting, bookkeeping and all the different studies connected with a practical business education.
Write today for our free booklet.

SAN FRANCISCO BUSINESS COLLEGE
SCOTT & VAN ARSDALE BUILDING
738 Mission street, San Francisco

REPORT OF THE

PUBLIC ADMINISTRATOR

OF MENDOCINO COUNTY.

To the Hon. J. Q. White, Judge of the Superior Court of the County of Mendocino, State of California.

John Taylor, Public Administrator of the County of Mendocino, State of California, respectfully makes this return of all estates of decedents which have come into his hands for the term commencing Jan. 1, 1906, and ending June 30, 1906, in pursuance of the provisions of Section 1736 of the Code of Civil Procedure.

Date 1905	Name of Decedent	Approximate Value of Estate as far as Ascertained	Money Which Has Come Into The Hands of The Administrator	Fees and Expenses Paid By Administrator	Balance of Money in Hands of Administrator	Money in County Treasury	Money on Deposit to Credit of Estates of Decedents	Property exclusive of Money in Hands of Administrator
	R. E. Shimmin	$10,000 00	$10,000 00	$ 565 77	$9,434 23		9,434 23	
	J. B. Patrick	5,994 00	994 15	584 00	410 15		410 15	$5000 00
	Wm. Sipple	82 35	82 35	6 00	76 35		76 35	
	Anthony Fric'	12,400 00	12,400 00	192 00	8654 85		8654 85	3553 15
	Alberta Miller	63 60	63 60	49 35	14 25		14 25	
	Olof Peterson	104 20	104 20	72 20	32 00		32 00	
	C. A. Anderson	109 33	109 33	72 65	36 68		36 68	
	Conrad Opitz	88 33	88 33	61 20	27 23		27 23	
	Chisto'er Donnelly	547 90	547 90	228 90	319 00		319 00	
	W. W. Lyons	123 35	123 35	89 50	33 85		33 85	
	Nicholas Gausin	155 50	255 50	6 00	149 50		149 50	
	Robert Campbell	728 00	728 00	366 85	361 15		361 15	
	Peter Smith	1151 75	1151 75	601 75	550 00		550 00	

John Taylor, being duly sworn, deposes and says: That he is the Public Administrator of the County of Mendocino, State of California, and that the foregoing is a full, true and correct return of all estates of decedents which have come into his hands for the estates hereinbefore named. That he was not at any time interested in the expenditures of any kind made on account of any estate he administers, nor is he associated in business or otherwise with any one who is so interested.

JOHN TAYLOR,

Subscribed and sworn to before me, this 12th day of July, 1906.

MAURICE HIRSCH,
(SEAL) Notary Public in and for Mendocino Co., Cal.

PROFESSIONAL CARDS.

W. D. L. HELD T. J. WELDON
WELDON & HELD,
ATTORNEYS AT LAW
Office in Postoffice Building, Ukiah, Cal.

DR. JOHN S. HOGSHEAD
PHYSICIAN AND SURGEON
Superintendent County Hospital
Ukiah, Cal.
Office—Corner Oak and Standley streets, one block west of Sheriff's office. Hours, 2 to 4 and 7:30 p. m.

DR. CHAS. E. PEIRCE
OSTEOPATHIC PHYSICIAN
Office—Palace Hotel, room —. Hours—10 to 12 a. m., 2 to 4 p. m. Other hours by appointment. Telehone No. 34

S. P. BEATTIE
Real Estate Agent
WILLITS, CAL.
Dealer in City and Country Property. All letters asking for information promptly answered

DR. SUSAN ORPHA HARRIS
Osteopathic Physician
Office and residence, 1469 Franklin street, San Francisco. Hours, 2 to 5. Telephone, East 8916

W. N. MOORE, M. D.,
PHYSICIAN & SURGEON,
Ukiah City, Cal.
OFFICE—In Eagle Block, South State Street.

DR. A. L. GIBSON,
DENTIST
Ukiah, Cal
OFFICE—McGlashan Building.

E. F. SWORTFIGUER,
ATTORNEY and COUNSELOR AT LAW,
Willits, Cal.
Will promptly attend to all business entrusted to his care.

W. G. POAGE,
ATTORNEY and COUNSELOR AT LAW.
Ukiah, Cal.
Will practice in all the courts of the state. Prompt attention given to all business entrusted to his care. OFFICE: School St., south of Christian church.

ROBERT DUNCAN.
DISTRICT ATTORNEY and ATTORNEY AT LAW.
Ukiah City, Cal.
Will practice in all the Courts of the State. Prompt attention given to all probate business and civil business to which the county is not a party.
OFFICE—Upstairs in Court House.

J. C. RUDDOCK,
ATTORNEY-AT-LAW.
Ukiah City, Cal.
Business promptly attended to in all State and Federal Courts or before any of the Departments.
OFFICE—Marks building, S. of Court House.

POAGE & WOODWARD
REAL ESTATE DEALERS
Timber and farming lands and town property bought and sold, loans negotiatkd, taxes paid and property of non-residents cared for. Fire and life insurance. Office, School street, north west of court house. Office phone 234; res. 374

THOMAS, PEMBERTON, & THOMAS
ATTORNEYS and COUNSELORS AT LAW
Ukiah, Cal.
OFFICE—In Postoffice Building, Coner School and Perkins streets.
Will practice in all State and Federal Courts

McNAB & HIRSCH,
Attorneys and Counselors at Law
Ukiah, Cal.
Will practide in all State and Federal courts
Office—In Odd Fellows' building.

DR. IDA M. LATHROP
WOMEN AND CHILDREN'S DISEASES A SPECIALTY
Ukiah, Cal.
OFFICE HOURS: 11 to 12 a. m., 2:30 to 4:30 p. m
Telephone: Office 333. Residence, Mrs. W. H Cooper. Telephone 425.

DR. E. G. CASE,
DENTIST
Ukiah City, Cal.
OFFICE—Corner Oak and Standley Streets One block west of Sheriff's Office.

J. F. McCLURE,
DENTIST.
Office in the Eversole building, north of Palace Hotel.

MRS. L. A. COX,
TRAINED NURSE,
538 School street, Ukiah, Cal. Phone 341

Rental Business. Fire Insurance
J. M. OWEN
REAL ESTATE UKIAH, CAL.
Agent Northwestern Mutual Life Insurance Company. Phone 554

DR. J. R. THOMAS
DENTIST
Office—Marks Building

CORNELIA REBEKAH LODGE, No. 20
Meets 2nd and 4th Mondays at I. O. O. F hall.
MRS. JOSIE BUTTS, N. G.
EFFIE COOPER Sec.

UKIAH COUNCIL No. 294 ORDER OF PENDO.
Meets the 1st and 3rd Mondays of each month — Visting members welcome.
Carrie Clark, Councilor.
M. E. Sedding, Secretary.

Trade-Mark Dr. Kellett's Oil of Eden — Trade-Mark Sweet Spirits of Eden

Rheumatism, Liver and Kidney Troubles are positively cured with *Kellett's Oil of Eden and Sweet Spirits of Eden*. For proof of truth call or send to
NYDRUGGIST IN UKIAH
or sale at all drugstore

From our books we can tell you (while you wait) the cost of an Abstract or certificate of title on your land. Ukiah Guarantee Abstract & Title Co.

Summons.

In the Superior Court of the County of Mendocino, State of California.

Morgan Jones, plaintiff, vs. E. Gertrude Weeks, defendant.

Action brought in the Superior Court of the County of Mendocino, State of California, by the plaintiff, filed in the office of the Clerk of said County.

Thomas, Pemberton & Thomas, post office bldg., Ukiah, Cal., attorneys for plaintiff.

The people of the State of California send greeting to E. Gertrude Weeks, defendant.

You are hereby directed to appear and answer the complaint in the action entitled as above, brought against you in the Superior Court of the County of Mendocino, State of California, within ten days after the service on you of this summons, if served within the County, or within thirty days if severed elsewhere.

Said action is brought to obtain a decree and judgment of said Court, quieting the title of the plaintiff in and to certain lands in said County, and adjudging and decreeing that the plaintiff is the owner in fee and has the unincumbered title to and ownership of said lands and all thereof, and also adjudging and decreeing that you, the said defendant, have no estate, right, title or interest whatever in said lands or premises or any part thereof and that any claim made by you to said lands, adverse to the said title of the said plaintiff, is without any right whatever, and for costs of suit, said lands being described as follows, to-wit:

All of section 16 and lots 7, 8, 9 and 16 of section 17, Township 17 North Range 14 West, Mount Diablo base and Meridian.

You are hereby notified that unless you appear and answer as above required, the said plaintiff will take judgment for any money or damages demanded in the complaint as arising upon contract, or he will apply to the Court for any other relief demanded in the complaint; that is to say, he will apply to the Court for judgment and decree quieting his title in and to said lands and adjudging that you have no title thereto and for costs of suit as above set forth.

Given under my hand and the seal of the Superior Court of the County of Mendocino, State of California, this 21st day of June, A. D. 1906.

HALE M'COWEN,
County Clerk and ex-officio Clerk of said Superior Court.

Notice

I, H. Ramsey, of the County of Alameda, State of California, the present owner of the land hereinbelow described, do hereby give notice that I will on the 10th day of October, 1906, apply to the Register of the State Land Office, at Sacramento, California, for a duplicate certificate of purchase No. 4889 issued to Mary Davidson dated December 7th 1904 on location No. 13772 San Francisco Land District for the northwest quarter of the southwest quarter of section 29 and the northeast quarter of the southeast quarter of section 30 all in township 24 north of range 15 west Mount Diablo Meridian in the County of Mendocino State of California containing 80 acres.

Date of first publication August 31 1906. H. RAMSEY.

Notice

I, H. Ramsey, of the County of Alameda, State of California, the present owner of the land hereinbelow described, do hereby give notice that I will, on the 10th day of October, 1906, apply to the Register of the State Land Office, at Sacramento, California, for a dulicate certificate of purchase No. 5203, issued to Minnie Burger, dated March 17, 1906, on location No. 14138, San Francisco Land District, for the south half of northeast quarter of section 11, and the southwest quarter of northwest quarter and northwest quarter of southwest quarter of section 12 all in township 24 north, range 15 west, Mount Diablo Meridian, in the County of Mendocino, State of California, containing 160 acres.

Date of first publication August 31, 1906.

H. RAMSEY.

Notice

I, H. Ramsey, of the county of Alameda, State of California, the present owner of the land hereinbelow described, do hereby give notice that I will, on the 10th day of October, 1906, apply to the Register of the State Land Office, at Sacramento, California, for a duplicate certificate of purchase, No. 5166, issued to W. G. Deal, dated January 19, 1906, on location No. 14091, San Francisco Land District, for lots 1, 2, 3 and 4 of section 7, and lots 2, 3 and 4 of section 5, all in t 24 n, r 14 w, M. D. M., in the county of Mendocino, State of California, containing 273 and 40-100 acres.

Date of first publication August 31, 1906. H. RAMSEY.

Notice

I, H. Ramsey, of the County of Alameda, State of California, the present owner of the land hereinbelow described, do hereby give notice that I will, on the 10th day of October, 1906, apply to the Register of the State Land Office, at Sacramento, California, for a duplicate certificate of purchase, No. 5146, issued to W. G. Deal, dated December 4th, 1905, on location No. 14061, San Francisco Land District, for the northeast quarter of northwest quarter of section 26, and west half of northeast quarter of section 30, and the north half of southwest quarter and the north half of southeast quarter of section 17, all in township 24 north, range 15 west, Mount Diablo Meridian, in the County of Mendocino, State of California, containing 280 acres.

Date of first publication August 31, 1906. H. RAMSEY.

Constable's Sale

Notice of sale of real estate under execution.

Justice's Court, Ukiah Township, Mendocino County, California.

A. L. Gibson, plaintiff, vs. Mrs. Ella Linser, defendant.

By virtue of an execution issued out of the Justice's Court of Ukiah Township, of the County of Mendocino, of the State of California, wherein A. L. Gibson was plaintiff, and Mrs. Ella Linser, was defendant, upon a judgment rendered and entered the 17th day of August, A. D. 1906, for the sum of ninety seven dollars, United States gold coin, I have this day levied upon all the right, title, claim and interest of said defendant, Mrs. Ella Linser of, in and to the following described real estate, to wit:

Situate in the Town of Ukiah City, Mendocino County, State of California, and particularly described as follows: Commencing at a stake 90 feet and 2 inches north of the northwest corner of lot now or formerly owned by John Slush, thence northerly along the east line of State street 74 feet and 6 inches, thence east and at right anges to the first mentioned line to Main street, thence south and parallel to the first mentioned line along the west line of Main street 74 feet, thence west to the place of beginning, (save and excepting the tract of land excepted from the above described tract and particularly set forth in the deed dated February 24th, 1906, made by Nancy J. Moore to Ella Linser and F. R. Linser and recorded in Book 99 of Deeds at page 504, Records of Mendocino County, California), together with the improvements thereon.

Public notice is hereby given that I will on the 25th day of September, A. D., 1906, at 10 o'clock a. m. of said day, in front of the Court House door of the County of Mendocino, at Ukiah, sell at public auction, for United States gold coin, all the right, title, claim an interest of said defendant, Mrs. Ella Linser, of, in and to the above described property, or so much thereof as may be necessary to raise sufficient to satisfy said judgment, with interest and costs, etc., to the highest and best bidder.

Dated this 30 day of August, 1906.

T. S. LYNCH,
Constable of Ukiah Township, Mendocino County, California.

Notice to Creditors

Superior Court of Mendocino County, California.

Estate of Thomas Edwards, deceased.

Notice is hereby given by the undersigned, John Taylor, administrator of the estate of Thomas Edwards, deceased, to the creditors of, and all persons having claims against the said deceased, to exhibit them with the necessary vouchers within four months after the first publication of this notice, to the said administrator at his residence at Ukiah City, Mendocino county, California, the same being the place for the transaction of the business of said estate in the county of Mendocino, State of California.

Dated August 28, 1906.

JOHN TAYLOR,
Administrator of the estate of Thomas Edwards, deceased.
McNab & Hirsch, Attorneys for Administrator.

Our Clubbing Rates

The Dispatch-Democrat in addition to giving its subscribers a relief Map of Mendocino county, will give all of our subscribers who wish to take Bryan's Commoner or the Weekly Examiner the benefit of our commission on the same.

The Dispatch, one year.....$2.50
The Commoner, one year..... 1.00
Both papers.....$3.25

The Dispatch, one year.....$2.50
The Weekly Examiner, one year 1.50
Both papers.....$3.60

CALIFORNIA NORTHWESTERN RAILWAY CO.

OFFICIAL TIME SCHEDULE

LEAVE UKIAH		EFFECTIVE OCT 8, 1905.	ARRIVE UKIAH	
Week Days	Sundays	To and From	Sundays	Week Days
5:45 a 1 30 p	6:00 a 2:15 p	San Francisco San Rafael Petaluma Santa Rosa Healdsburg Lytton Cloverdale and Intermediates	1:15 p 8 30 p	12:30 p 8:30 p
5:45 a 1:30 p	6:00 a 2:15 p	Napa Glen Ellen Sonoma and Intermediates	1:15 p 8 30 p	12:30 8 30
5:45 a 1:30 p	6: 0 a 2:15 p	Sebastopol and Intermediates	1:15 p 8:30 p	12:30 p 8:30 p
5:45 a 1:30 p	6:00 a 2:15 p	Guerneville and Intermediates	1:15 p 8:30 p	12:30 p 8:30 p
12:40 p	2:00 p	Willits and Sherwood	1:40 p	12:15 p

JAS. AGLER, Gen. Manager. R. X. RYAN, Gen. Pass. Agt.

Low Rates to The East And Back

One Fair for the Round trip choice of three routes—Tickets on sale only on dates given below; namely July 2, 3rd; August 7, 8, 9th; September 8, 9th; October 9, 10th.

Please write us for any additiona information you may desire. Address

G. F. FORSYTH
Div. Pass. and F. G. T. Agt.
12 San Pablo Ave.
Oakland, Cal.

VISIT DR. JORDAN'S GREAT
MUSEUM OF ANATOMY
1051 MARKET ST., SAN FRANCISCO, CAL.
(Between Sixth and Seventh.)

The largest Anatomical Museum in the World.
Greatest attraction in the City. A wonderful sight for visitors.
Weaknesses, or any contracted disease, **positively cured** by the oldest Specialist on the Pacific Coast. Established 33 years.
DR. JORDAN—PRIVATE DISEASES
Young men and **middle aged men** who are suffering from the effects of youthful indiscretions or excesses in maturer years. Nervous and physical **Debility, Impotency, Lost Manhood** in all its complications; **Spermatorrhœa, Prostatorrhœa, Gonorrhœa, Gleet, Frequency of Urinating, etc.** By a combination of remedies, of great curative power, the Doctor has so arranged his treatment that it will not only afford immediate relief, but permanent cure. The Doctor does not claim to perform miracles, but is well known to be a fair and square Physician and Surgeon, pre-eminent in his specialty—**Diseases of Men.**
SYPHILIS thoroughly eradicated from the system without the use of **Mercury.**
Trusses fitted by an Expert. **Radical cure** for **Rupture.** A quick and *radical cure* for **Piles, Fissure** and **Fistulæ,** by Dr. Jordan's special painless methods.
EVERY MAN applying to us will receive our *honest opinion* of his complaint.
We will Guarantee a POSITIVE CURE in every case we undertake.
Consultation FREE and strictly private.
CHARGES VERY REASONABLE.
Treatment personally or by letter.
Write for Book, **PHILOSOPHY OF MARRIAGE.** MAILED FREE. (A valuable book for men.) Call or write
DR. JORDAN & CO., 1051 Market St., S. F.

WANTED

Bright young men and women of good standing to prepare for a business positions, as stenographers, bookkeepers, and telegraph operators, at good salaries. Write today for free catalogue to

Polytechnic College
306 12th street, Oakland, Cal.

The largest and best equipped school of business training, shorthand, typewriting, Morse telegraphy, civil, electrical, mechanical and mining engineering, mechanical and architectural drawing, west of New York.

(Note)—Young men and women of this vicinity should not fail to write for catalogue stating what course they prefer.

Wanted—Gentleman or lady with good reference, to travel by rail or with a rig, for a firm of $250,000 capital. Salary $1,072 per year and expenses; salary paid weekly and expenses advanced. Address, with stamp, Jos. A. Alexander, Ukiah, Cal. 4t

A little forethought may save you no end of trouble. Anyone who makes it a rule to keep Chamberlain's Colic, Cholera and Diarrhoea remedy at hand knows this to be a fact. For sale by J. R. Mathews Pharmacy.

If you want a sack of good, smooth cooking potatoes call at C. Hofman's.

WE WILL

Yes, we will

show you the greatest line of merchandise, for Fall and Winter, that your eyes ever rested upon. OUR PRICES ARE FAR BELOW YOUR EXPECTATION.

They Say We Speak the Truth

Our announcement in last Weeks issue that the swellest line of Ladies and Children's Coats and suits arrived that have ever been shown here, and that our low prices will surprise everybody, proved true.

LADIES

COATS

from

$5.00

to

$25.00

EACH

Hundreds of women responded to the announcement, and they were all surprised--yes agreably surprised at the handsome garments and low prices.

Never in the history of Ukiah has there been so many coats and suits sold so early in the season, as we have sold during the last week. Why?

GOODS, STYLES AND PRICES that are irresistable.

LADIER

SUITS

from

$10.00

to

$30.00

EACH

But this is only one department. It will be the same in every department. Every freight train brings us a large shipment of new goods from the east. Within a few days our Fall and Winter stock will be completed, and you will see a stock of merchandise as never before. Watch for our formal opening announcement.

Copyright 1906
The House of Kuppenheimer

Kuppenheimer Clothes

The first shipment of Kuppenheimer Suits and Overcoats arrived this week, and they are certainly "It," with a big "I."

Pictured here are two Kuppenheimer styles. The graceful hang of a Kuppenheimer coat has won the admiration of even some of the swellest tailors in America.

Come and try on a Kuppenheimer and you will look no further.

Copyright 1906
The House of Kuppenheimer

H. Marks & Co

CITY OF UKIAH — THE HOME OF GOOD GOODS

SHORT ITEMS OF LOCAL NEWS

Personal Jottings and Newsy Notes of Town and County

Good black oak wood for sale at Lucas Bros'.

Mr. and Mrs. Ed Keller were up from Petaluma Sunday.

School supplies and books of all kinds at Hutchinson & Roeder's.

Deputy Sheriff Cal Toney made an official visit to San Quentin Sunday.

Dan Sangster, a well known woodsman, was over from the coast yesterday.

H. C. Ferguson has ordered a Hercules gasoline engine for the Gobbi winery.

H. H. Shoemake was up from Hopland Monday to attend his father's funeral.

If you want to save money buy your school supplies from Hutchison & Roeder.

E. P. Lewis, the hardware drummer, was in Ukiah Monday on his regular trip.

Fred Stickney was over from Mendocino a few days during the week. He was on court business.

N. P. Howe was down from Potter Tuesday with a load of choice fruit from his orchard to ship below.

Attorney T. L. Carothers went to Willits last Monday on legal business and returned the following day.

Dana Gray, of Fort Bragg, passed through Ukiah Monday on his way to the city on a short business visit.

Judge Seawell was up from Santa Rosa Wednesday to sit in a case in which Judge White was disqualified.

E. C. Openlander was in from the Halfway house Wednesday as a witness in a civil case before the superior court.

Mr. and Mrs. George Plowman, of Caspar, were in town yesterday on their return home from a two week's visit below.

Eph. Weiss, the expert refracting optician of San Francisco, will be in Ukiah at the Hotel Cecille on October 9th and 10th. tf

Prof. and Mrs. Flowers returned Monday from their ranch on the coast and are now enjoying the change from the coast fog.

Mr. and Mrs. B. L. Cleland and Mr. and Mrs [illegible] Broback spent the day [illegible] Wednesday and repo[illegible] le trip.

D. H. Laws [illegible] rom Boonville Monday [illegible] at noon for Sacrament [illegible] the Democratic state convent[illegible]n to be held in that city.

Vic McClure is up from Folsom, where he is a guard, on a short vacation. He injured his leg a short time ago and was using a cane when he first came home.

Rusell Clark, of San Jose, was in Ukiah Sunday visiting his aunt, Mrs. Lucine Edwards. He was on his way below from the coast where he spent the summer.

Ed and Marion Davidson returned last week from a trip to Humboldt county. Ed claims to have bagged the limit in everything, but his friends look wise and say nothing.

Emmett Donohoe was called back to town this week by a civil suit in which he was an important witness. He is receiving every encouragement and will be elected by a record breaking majority.

J. H. Murphy of Maxwell, with his family have been taking an outing in Mendocino county. He likes our county so well that he is now looking for a suitable place to locate permanently.

Thomas Lawrence, of Redwood valley, went over to Lake county Tuesday to attend to business interests. Mr. Lawrence recently came from Lake county and purchased a nice little place in Redwood.

Miss Grace Williams, daughter of W. L. Williams, formerly of Point Arena, but now of Albion, was recently married in Spokane to W. S. Gill, formerly station agent of the California Northwestern at Santa Rosa.

Jerry Ginochio took a day off from his duties Thursday and put in the time demonstrating a new typewriter he is agent for. It is a nice machine that does elegant work and sells at a more reasonable figure than the old style machines.

Oscar Mathews is up from Santa Rosa assisting Al Malpas during B. Cosgrove's absence. Mr. Mathews is a brother of our townsman J. R. Mathews and he was manager of the St. Rose in Santa Rosa before its destruction.

The ladies of the M. E. Church, South, will give a tea at the church parlors on the afternoon of Friday, October 12.

C. A. Conry came up from San Francisco last evening on a flying business trip. He returns to the city on today's train.

Watler Mack has purchased E. Estill's hotel and butcher shop at Wendling and will conduct the two establishments in the future.

A musical sketch entitled "A Dress Rehearsal" will be given at Marks' hall on Friday evening, October 26, under the auspices of the Epworth League of the M. E. Church, South.

The Presbyterian ladies' society will hold its regular exchange hereafter every Saturday at the lawn at the residence of Mrs. Francis E. Rea from 10 until 2. tf

On the opening of the high school Tuesday morning thirty-seven students were enrolled in the freshmen class, and the total enrollment was ninety-eight.

Work has been begun on Brunner's new brick warehouse on State street. It will be one story high. Sam Orr has the contract and the work is to be rushed through to completion.

Mr. and Mrs. Chipchase are up from San Francisco, guests of Mr. and Mrs. J. H. Barker. Mrs. Chipchase was formerly Miss Ione Pennington, and her many friends in this city are enjoying her visit.

J. P. Utter was over from Lakeport this week on a flying trip. He was nominated by the Lake county Democrats for superintendent of schools last week, and of course is going to be elected. His Mendocino friends hope so at any rate.

Ed Percy, who with his wife and family have been visiting Mrs. Percy's relatives here, has gone to San Francisco to locate. The opportunities of the new metropolis are too alluring to the ambitious young man in the country to be turned down.

Jimmy Elder is learning the ropes at the postoffice and the accommodating deputy who heretofore has been assistant intends to take a much needed vacation. The patrons of the office will regret to part with Mrs. Packer, as she is popular with all, and they hope her retirement will not be permanent.

The program to be presented at the organ recital at St. John's church, September 21, is being prepared with great care. A superior organist from the city will give special selections on their new pipe organ. A number of our musical people will assist and the whole will be an unusually attractive program. Program to appear later. Admission will be 25 cents.

Tom Lucas got a bad cut over his eye last night at the fire while unreeling the hose. Reaching the end of the hose the coupling flew over with considerable force and it was too quick for Tom to duck or sidestep the blow. Tom did not claim a foul, although there were two hundred dead ones in the chicken house, but went merrily on with the fight until the danger was over.

The grammar school opens next Monday with the same corps of teachers employed last term. The only change will be in Miss Grace Cunningham taking charge of the sixth grade, while Miss Kirtley will teach the third grade as before. Miss Kelton who taught the sixth grade last term, is to be assistant principal. This will give nine teachers in the grammar school.

Baseball Sunday

The ball game Sunday will be between the regular team and the Invincibles, the latter a recently organized team comprising mostly players that have played with the regular team. This will be the first of a series of three games for the championship of the town, and it should be an interesting game. Briggs will bend the shoots for the new team while Sanford will "hog 'em up" for the regulars.

Cloverdale Sewer Completed

Contractor Wm. Heafey has completed his contract for the Cloverdale sewer system, with the exception of putting in the lampholes and flush tanks. This work will be completed some time during next week. After Town Engineer Donohoe passes on and approves the work, the trustees will meet and formally accept the work and pay over the balance due Mr. Heafey. The contractor is to furnish bonds for six months after completing his contract.

Millinery Opening

Luce & Emery will have their fall opening on Thursday, September 20. Everybody is invited to call and see the latest fall and winter styles.

For sale—Fifty head of young cows one-half Duram bred by registered Hereford bulls. Price $21.50 per head. Inquire, box 175 Cloverdale.

WILL BUILD RAILROAD GAP

Southern Pacific To Begin Construction at Once

The city papers have had much to say recently regarding the commencement of construction on the proposed extension of the California Northwestern railroad to Eureka, but the most definite news was published in Wednesday's Call. From it it would appear that we are soon to be on a coast line from San Francisco to Portland, and if this is the case it will do wonders for the development of this portion of the Pacific coast. Following is the Call's article:

"The Southern Pacific has decided to build a coast line railroad to Portland at once. It will run direct from Corvallis, Oregon, to Coos Bay and from Coos Bay to Eureka. It will run over the Santa Fe line to Camp Five, over the new line which it is constructing jointly with the Santa Fe to Sherwood and over the lineof the California Northwestern to Tiburon.

"Furthermore, a holding company is being organized by President Harriman of the Southern Pacific and President Ripley of the Santa Fe to own all the trackage between San Francisco and Eureka. These properties include the Cailfornia Northwestern, the North Shore, the Santa Fe line from Eureka to Camp Five and the joint line between Sherwood and Camp Five. Trains of the Southern Pacific and the Santa Fe will run jointly over these lines from Eureka to San Francisco. The object of this holding company is to permit this harmonious joint usage of tracks.

"The announcement of this determination on the part of the Southern Pacific to build a coast line to Portland at once came as a surprise to railroad circles. Although great secrecy has been attached to the movements of the Southern Pacific engineers in the past, it has been persistently rumored that a coast line northward was on foot. It was believed that Chief Engineer William Hood had finished the preliminary survey of the route, although the Southern Pacific would not admit this as a fact. Yet few believed that the construction would be begun for several years.

"Yesterday the announcement was made that the preliminary survey north had been completed and that the coast route to Portland had been determined upon. Locating engineers have been in the field for over a month and part of the final alignment has already been completed. The force of engineers has been increased so that the construction work may be begun before the winter closes.

"It is generally believed in railroad circles that the determination on the part of the Southern Pacific to build at once is to head off a possible hostile movement by the Goulds who are building the Western Pacific into San Francisco and who are looking with eager eyes upon the Oregon coast country. The visit of J. H. McClements, the right hand financial man of the Goulds, to Portland, as was told in the Call last week, without doubt quickened the Southern Pacific's belief that its rival might capture the territory. However that may be, the Harriman line has lost no time in sending out its locating engineers and buying up its right of way. The combination with the Santa Fe in the formation of a holding company insures it an everlasting route from Eureka to San Francisco without the cost of constructing and maintaining a new line. It also gets advantage of the time, as the connection between Sherwood and Camp Five can be built in a short time.

"The construction to Coos Bay from Corvallis has already been begun. The Southern Pacific has a line from Portland south to Corvallis. The completion of this line to Coos Bay will be accomplished within a year. The Coos Bay, Roseburg and Eastern railway runs twenty-two miles south from Coos Bay down the Coquille river. This line belongs to the Southern Pacific and will be used as a part of the new coast route to Portlnd. It will be extended through the Rogue river mountains to Luffenholtz, following the coast. The little road from Luffenholtz to Eureka will be used instead of building a new track. The line from Eureka to San Francisco, except for the connecting link from Sherwood to Camp Five, has already been built and will be used as the southern division of the Portland coast line.

"The opening of the coast line to Portland will open up a vast section of rich agricultural land, also mining and timber lands that have heretofore been almost inaccessible. It will give a railroad entrance into hundreds of little coast towns which have depended upon small steamers for their entire communication with the outside world. When this line is completed it will be possible to go from Portland to Los Angeles by a scenic road running for hundred of miles within a stone's throw of the Pacific ocean."

How Apples Pay

Two weeks ago the Times mentioned the fact that R. Hawes, owner of the old G. N. Sanborn ranch, had sold $683 worth of green Gravenstein apples from a two acre orchard. Robert Linebaugh has broken this record with $571 worth of Gravensteins from one acre, and he still has 150 boxes on hand. This has been a good season for the orchardists of Analy township. There has been bountiful crops and satisfactory prices.—Sebastopol Times.

Chamberlain's Remedy Aids Nature

Medicines that aid nature are always most effectual. Chamberlain's Cough Remedy acts on this plan. It allays the cough, relieves the lungs, opens the secretions, and aids nature in restoring the system to a healthy condition. Sold by J. R. Mathews' Pharmacy, Ukiah.

Cured of Lame Back

"I have been troubled with lame back for fifteen years and I found a complete recovery in the use of Chamberlain's Pain Balm," says John G. Bisher, of Indiana. The liniment is also without an equal for sprains and bruises. It is for sale by J. R. Mathews' Pharmacy, Ukiah.

Orr's Springs Stage Line

The Orr's springs stage will make regular trips from Ukiah to the Springs as follows from now on until further notice: Stage leaves Ukiah on Tuesdays, Thursdays and Saturdays. Fare, $1.50, round trip $2.50.

Announcements

For Auditor,
C. W. Mathews,
Regular Republican Nominee

For Tax Collector
ED R. WRIGHT
(Present Tax Collector)
Of Low Gap
Regular Democratic Nominee

For Treasurer
GEO. A. JOHNSON
of Fort Bragg
Regular Republican Nominee

For Supervisor—5th Dist.
JOHN INMAN, Jr.
Regular Democratic Nominee

For Assessor
J. N. REA
Regular Republican Nominee

For Recorder
E. E. HOLBROOK
Regular Republican Nominee

For Sheriff
R. E. DONOHOE
Regular Democratic Nominee

For County Clerk
HALE McCOWEN
Regular Republican Nomiuee

Spice Perfection
Sold on Merit

Always the Same
J.A. Folger & Co.
San Francisco

LAUGHLIN & DUFF
OF
THE MODEL

HAVE opened their Furnishing Goods Store, and carry a full line of Men's Furnishings and a choice lot of Men's Ready Made Clothing

Merchant Tailoring a Specialty

Hutchison & Roeder

Have just received a large shipment of Furniture, including Iron Beds, etc., from an Eastern factory and can give their customers the benfit of the low price. See our stock and get our prices before you buy.

The Leading Furniture and Carpet House of Mendocino County

Hutchison & Roeder

Santa Rosa Business College

A HIGH GRADE, SELECT COMMERCIAL SCHOOL With Uneaqualed Facilities- Four Banks, Twelve Wholesale and Commission Houses in Active Daily Operation. BUSINESS TAUGHT AS BUSINESS IS DONE

The Spanish Language Free!

All Students of the Regular Courses Who Enter on or before September 10th, are Entitled to FREE Instruction in the Spanish Language

134 ONE HUNDRED THIRTY-FOUR Graduates for the Year 1905-6 and all in EXCELLENT PAYING POSITIONS 134

ATTENDANCE LIMITED TO TWO HUNDRED. Engage Your Desks Early. ONLY STUDENTS OF GOOD CHARACTER DESIRED. For Circulars and Further Information Address: J. S. SWEET, A. M., President, SANTA ROSA, CAL.

For Beauty's Sake

jewels have been worn from the remotest time to the present. Each generation can enjoy something better, finer and more artistic than what has gone before. For the latest styles and of the most advanced elegance the selection offered at JOSEPH'S is without a parallel. Ladies needing an outfit of chains, brooches, pendants, rings, crosses, jeweled collarettes, etc., for summer wear can now make their selections.

P. H. Joseph, Mgr. and Optician
Joseph Jewelry Co., Ukiah

To the Public

I have resumed the practice of my profession at Ukiah, and may be found at my office at 213 Standley street, corner of Oak, on and after Monday, May 28th, 1906, prepared to perform any and all operations appertaining to dentistry.

Respectfully,
DR. E. G. CASE.

Goats for Sale

Eight hundred fine Angora goats. 550 nannies, 250 wethers, all under 6 years. A bargain if taken at once. Address H. E. Baker, Elk Creek, Glenn county.

Eastern and California cream cheese at Lucas Bros. tf

Notice to Bidders.

in the Board of Supervisors of Mendocino County, State of California.

Notice is hereby given that in pursuance of an order of the Board of Supervisors of the County of Mendocino, State of California, made and entered in its minutes on the 5th day of September, 1906, sealed bids will be received by the clerk of this board up to the hour of 4 o'clock, p. m., September 17th, 1906, for the construction of a bridge over the North Fork of Eel river, 20 miles north of Covelo, on the road from Covelo to Trinity county, in the third supervisorial district of Mendocino county, State of California, said bridge to be constr[illegible]cted in accordance with the plans and specifications accepted by this board in the matter of said bridge on the 5th day of September, 1906, and now on file in the office of the county clerk of the County of Mendocino, State of California.

All bids must be accompanied by a certified check or cash deposit of at least ten per cent of the amount bid.

Envelope containing bids must be endorsed "Bid for North Fork of Eel River Bridge" and addressed and delivered to the undersigned county clerk.

The board reserves the right to reject any and all bids.

M. L. GIBSON,
Chairman of the Board of Supervisors of Mendocino County, State of California.

Attest: Hale McCowen, County Clerk and Ex-officio Clerk of the Board of Supervisors of the County of Mendocino, State of California.

By Chas. G. Halliday, Deputy Clerk. (Seal.)

C. HOFMAN

will be located at the NEW STORE IN RUDEE BLOCK by the end of this week. New Goods will be opened at once. Business continues without interruption.

C. Hofman

GUARANTEES QUALITY

Ukiah, Cal.

FASHION LIVERY AND FEED STABLE

G. W. Gracy, Successor to J. H. Smith
Proprietor

State Street, Opp. Cecille Hotel
Ukiah, - California

Good turnouts for hire—Double and Single teams, and Saddle horses. The best of care given to Transient Stock. Teams furnished with or without drivers. Your patronage is solicited and satisfaction is guaranteed. Telephone connection with the Mendocino Asylum.

HUTCHISON AND ROEDER

UNDERTAKERS And EMBALMERS

Finest Funeral Parlors in the county, free of charge. Lady assistant when required.

Phones—Office 23, residence 651

J. W. Eversole

EMBALMER and FUNERAL DIRECTOR

New Building North of Palace Hotel

Phone 162 Residence 165

The Eagle Feed & Livery Stable

—STATE STREET—

Opposite Charlton's Blacksmith Shop

A. ELDRED - - PROP'R

Splendid turnouts for hire. The best of care taken of transient stock. Your Patronage solicited.

106 So. School St. west of P.O.
Telephone Main 144

DONOHOE & GANTER

PLUMBING AND TINNING

Heating Stoves, Ranges, Pumps, Tanks, Sampson Windmills, Brass Goods of all kinds. Repairing of all kinds. All work promptly done.

ESTIMATES FURNISHED

R. L. CLEVELAND

Cancer Specialist

NO KNIFE USED

I charge from $100 up. I have cured cancers for twenty years at Ukiah. Come before it is too late. There is danger in delay. * * *

A. J. HILL

Architectural Draughtsman
Contractor and Builder

All kinds of plans designed and drawn. Complete specifications furnished. No charges for preliminary sketches. Jobbing promptly attended to. Specialties: Stores, hotels, hop kilns.

Office—Old Law Building, Ukiah

RELIEF FOR LADIES

FRENCH TANSY WAFERS

Original and only genuine. Put up in yellow wrapper, with Crown trade mark. For sale by leading druggists

PRICE $2.00

Eastern and California cream cheese at Lucas Bros. tf

PIANO EXPERIMENTS.

Playing by Sweeping the Strings With a Feather.

Open wide your piano so that the wires are exposed. Over the wires place sheets of music, and when you strike a tone you will find that it has a rattling sound. If now you play a tune in the same manner, with the sheets of music still lying on the strings, it will sound as if the instrument were a banjo. Anyhow, it is a good imitation.

Now remove the music sheets and press down gently, but firmly, the keys belonging to any cord. Take the simple cord C, E, G, for example. The keys must be pressed down without sounding them and held down while some one gently brushes the strings with a feather or a straw. The effect will be as if the cord were played far away and is heard by you as very soft tones.

Change the cord, always pressing down the keys without sounding them while the feather still sweeps the strings lightly. In this way you may modulate or play a slow piece, and the effect will be very beautiful, indeed, as if heard from a great distance.

The reason of this is that ordinarily a damper rests against each string but when the corresponding key is struck or pressed down the damper is raised. In sweeping the strings with the feather, lightly, only the strings that are undampered sound, the others being held mute by the dampers, but if the touch of the feather is too heavy even the other strings may sound, so your care must be in making a light and delicate touch.

Now press down a key gently and hold it. Strike very hard the octave above this key, but do not hold it after striking the tone. When the wire of the tone struck has been sufficiently dampered, so that it does not sound so loud, the pressed down key will be heard to "sing" clearly, even though it was not struck. This is because every note struck is composed of several notes, being in reality a cord in itself, and each note contained in that cord causes the corresponding note in the keyboard to vibrate, or "sing," in sympathy if held down in like manner.

The other notes that will sound under these conditions will always be the fifth above the octave, the second octave and the third and fifth above that, and these tones that sound are called "overtones."

For illustration, if C in the lower part of the piano be struck, any or all of the notes that follow will sound if their keys are first pressed and held down.—Philadelphia Press.

The Fact of It.

"It's love that makes the world go 'round," said the old fashioned sentimentalist.

"No," answered Miss Cayenne; "it merely makes some people so dizzy that they think the world is going 'round."—Washington Star.

The dawn of the future is announced to such as can read its signs, and we owe ourselves wholly to it.—Mazzini.

POINTED PARAGRAPHS.

When you are all done but finishing, you are just half done.

If you have time to boast about being worked to death, you have not much to do.

Some people are so unfortunate that their troubles make people laugh instead of cry.

A man who underestimates himself may be tiresome, but he is not a circumstance to the man who brags.

People may disdain a compliment, but they feel a tender little spot in them where it hit and refused to be dislodged.

It is a theory growing in conviction that the man who says a mean thing about another isn't as mean as the man who carries it.

The man who travels over the path behind you wisely looks at your footprints and sees where you could have avoided many a pitfall.—Atchison Globe.

Tiny Trees.

The midget of the whole tree family is the Greenland birch. It is a perfect tree in every sense of that term and lives its allotted number of years from 75 to 130 just as other species of the great birch family do, although its height under the most favorable conditions seldom exceeds ten inches. Whole bluffs of the east and southeast coast of Greenland are covered with "thickets" of this diminutive species of woody plant, and in many places where the soil is uncommonly poor and frozen from eight to ten months a year a "forest" of these trees will flourish for half a century without growing to a height exceeding four inches.

Strange Dances.

Queensland's government aboriginal settlement on Frazer's island holds a weekly dance for the blacks. Among the bundles of old clothes sent to the settlement there are often ball gowns, so the gins sport decollete dresses. Neither sex wears boots. The sexes have to dance separately.—Sydney Bulletin.

Shrewd Guess.

Senior Partner—We must be careful not to give Billings any more credit. He's evidently losing money. Junior Partner—How do you know? Senior Partner—I heard his remark today that "life is full of ups and downs." No man ever admits that until he begins to strike the down.—Philadelphia Press.

Rejected.

"I have called," said the confident young man, with a manuscript sticking out of his pocket, "to see whether there is a vacancy in this office."

"No," replied the melancholy editor as he looked round the place; "I'm sorry to say there is none. Even the waste paper basket is full."

A Change.

"Well, well! There goes Miss Strong. When I saw her last she was posing as a bachelor girl. That's her hobby."

"All that's changed now. She dropped her hobby for a hubby."—Exchange.

H. C. Ferguson & Company

Electrical Engineers

Armature Winding, Field Winding, Steam Plants. Agent for Hercules Gas Engine. We Can Sell You a Complete Electric Plant. Repair Work of all Kinds. House Wiring a Specialty. Fixtures of all Descriptions. : : :

Estimates Furnished on Application

WORK PROMPTLY ATTENDED TO

UKIAH CALIF.

To School Teachers and Trustees

Eversole's Furniture Store is still headquarters for all kinds of school supplies as in the past. Let us know your wants and we will quote lowest living prices. : :

J. W. Eversole

Furniture and School Supplies

North of Palace Hotel, - - State Street, Ukiah

Write for Book of Testimonials Telephone Black 1212

CONNELLEY LIQUOR CURE

Liquor Disease Cured In 3 Weeks

Consultation free. All medicines taken internally. No hypodermic injection

H. R. CONNELLEY, Manager

505 Telegraph Ave., Cor. Hobart St. Oakland, Cal.

NORTHERN MENDOCINO

Covelo. Sept. 10.—Philo Short and Miss Lola Dunlap were married at the home of the bride's parents, at Redwine, Sunday, September 2. The ceremony was witnessed by about fifty guests and was a very happy occasion. The young couple will live at Island mountain for the present.

Covelo people are well pleased because a local man succeeded in landing the contract for the bridge on the Covelo and Glenn road. If more of our local contractors would get after these contracts the bridges of the county would be better built and would not cost so much either. The money would be kept in the county where it belongs and there would not be the scandal attached to the bridges that occasionally creep out now.

Ed Purcell has added several new rigs to his stable and also some new horses.

John Woodford is entertaining his father, Col. Woodford, of Riverside county.

A son was born to Mr. and Mrs. M. Simpson, of Hettenpoue valley, recently.

THE LOS ANGELES NORMAL SCHOOL

The California State Normal School of Los Angeles, is one of five such institutions which the people of the commonwealth are supporting for the better preparation of teachers in the common schools. The work which each of these schools has to accomplish is unsurpasesd in importance, and it is for that reason of vital interest to the people to know precisely what each is doing in the fulfillment of its mission.

The Los Angeles Normal School has during the past year made rapid and substantial progress in the work to be done, and will continue in the same direction in the future in making modifications which shall be explained below. The year just closed witnessed the addition of a new course of study that shall cover three years, and secure to the satisfactory graduate therefrom greater advantages and benefits than were previously obtainable.

The two years is retained, without essential change, and will probably, in the future as in the past, enroll the greater number of students by reason of the comparative saving of time and expense. The work of this course is very largely professional, admitting graduates of high schools of California or those of other states when substantially equivalent; and seeks to fit the student by thorough professional training and practice work in the training school for the actual requirements of the grammar grade schools of this and other states. There are also other gains to be considered, and on which a word may be said.

In case a graduate of this course desires to attend a university at least one year's advanced standing will be granted on recommendation by this school. This will enable the student to complete the university requirements in three years. If the candidate seeks high school credentials by the university, an additional half year of credit is granted, which allows the student to satisfy the requirements of the State Board of Education for a high school cerificate, in three and one-half years attendance at the university. The saving in time and the position gained in professional training and study are worth very careful consideration by those who contemplate such a course.

The new course of study in which students may enroll for the first time the coming year covers three years of work, is somewhat more academic, and offers greater opportunities than are possible in the other. It is based on that view that, other things being equal, the teacher who has the more thorough academic training in science and literature will be the most proficient in practical school work. It is designed also to bring the normal schools into closer relations with the universities.

There is, however, no neglect of the professional subjects, rather are these mutliplied and expanded together with the introduction of schlastic subjects. A limited number of electives has been arranged for giving the inclination and desire of the student greater scope for selection and specialization.

Several advatanges wotrh special specfic mention pertain to this course of study. Both the State University and Leland Stanford Junior University have officially sanctioned this course, and wil accept for third year staning any recommended graduate therefrom. This allows the student to complete the university requirements for the B. A. degree, or its equivalent generally, in two years. Those who desire to become candidates for high school credentials are granted another half year of credit on professional work, which enables them to complete the course required therefor in two and one-half years. In five and one-half years, therefore, a student may finish both the normal and the university courses, and secure both grammar and high school credentials.

The positive advantages one would thus gain are not difficult to perceive. The matter of expense, the distance from home, the superior attention of individual needs in view of the smaller number of members of the particular classes, are all worthy of careful consideration by those who contemplate preparation for the vocation of teaching. Indeed, for those who are aiming to prepare for other professions, the advantages in taking the first two year's work in the normal schools are many and very important.

It is determined moreover that during the present school year many significient changes in the curriculum will be made. The generally approved poilcy of electives in very large measure will be adopted in this school. In this age of highly refined division of labor and closnit community of wellbeing, opportunities for specialization are everywhere demanded, and nowhere more insistently than in the teaching profession. To meet and satisfy this demand it is proposed to reorganize the courses of study, and so far as practicable to arrange for the maximum of elective and the minimum of required subjects. This will assure reasonable freedom of selection of all individuals, and not less consreve the interests of sound scholarship and genuinely practical training for the vocation of teaching.

The normal school announces that arrangements are not completed in several departments for special work, namely, Manual Training, Agriculture and Nature Study. It is only a quetsion of time and the demand until the like opportunities shall be offered in other departments as Drawing, Music, Literature, and so on. While this affords the means for those who have for some time been practically engaged in the school room to prepare themselves in the new lines of increasing importance, or to work out into new regions of lines already familiar in part, it will also meet the needs of those who desire to fit themselves to be special teachers, for which at present there is a constantly increasing demand.

From what has been above announced it will be readily seen that the State Normal school at Los Angeles is abreast of the leading institutions of its kind in the country, and is doing well its work of fitting teachers in tne most thorough and satisfactory way for their profession. It may not be out of place to add that while the faculty of this school has ever in mind the preparation of efficient teachers, it is infinitely more concerned with the development of sane, intelligent men and women who shall perform nobly their respective functions in society.

THE AUDUBON

928 Ellis St., San Francisco

¶ A strictly first class rooming house, only a half block from Van Ness Avenue. : :

¶ Rooms en-suite or single. Rates $1 per day up. All modern conveniences, also elevator. Public grill next door. : : : : :

¶ Special attention given to patrons from Mendocino and Lake counties. : : :

¶ Write for special rates by the week. : : : :

C. E. Ganter, MANAGER — Mrs. L. H. McClure, PROPRIETRESS

NEWSY ITEMS FROM WILLITS

Willits, Sept. 11.—The city trustees have fixed the municipal tax rate at thirty cents, which is five cents lower than last year's rate.

Mr. and Mrs. Lafe Van Dusen were up from Ukiah last Saturday on a visit.

Marshal Davidson and his bride came up from San Diego county one day last week. The wedding occurred on the 27th ult., and the young lady's name was Miss Bessie Shaffer. The young couple is receiving congratulations.

The marriage of Wm. Long and Miss Myrtle Gibson took place Sunday evening.

Robert Hildreth killed a big bear on the head of Willits creek one day last week.

The local mills are complaining of a scarcity of men.

John McMuray was among the Ukiahites in town last week. Mr. McMuray is one of our property holders and he has always a good word for Willits.

H. D. Rowe left one day last week for a visit to his old home in New York and will be absent a month or more.

MIDDLE COAST HAPPENINGS

Mendocino, Sept. 10.—Harry Rennings, one of the old time residents of Caspar, was found dead at his home a short distance east of town one day last week. He had not been ill and it was decided by the coroner's jury that death was caused by old age, as he was eighty-five years of age. He leaves a wife who has gone to the city for medical treatment a few days before.

Thomas Megaw, a well known woodsman, has gone to Fort Bragg, where he will have charge of the reconstruction of the bridges on the railroad. The ones damaged by the freshets last winter as well as the ones weakened by the earthquake will be rebuilt.

The largest load of ties taken from this port in a long time was a cargo of 20,000 with which the Coaster sailed one day last week. There are at least six more cargoes of the same size in the yards here.

Several of the mill companies on the coast are gradually losing their mechanics, who have gone to the city to work. Glen Blair lost half a dozen last week when Ed Percy, Abbe Scott Claud King and some others quit.

The Greenwood Foresters held their annual picnic last Sunday week and a very enjoyable time marked the occasion.

The Presbyterian and Baptist Sunday schools picnicked at Russian gulch on Admission day.

The local W. C. T. U. is agitating a reading room for this place and an effort will be made to establish one under the auspices of the ladies in the near future.

NORTH COAST NEWS BUDGET

Fort Bragg, Sept. 12.—Admission Day was celebrated here by the Native Sons with an entertainment and dance Saturday night. The entertainment was excellent and the ball that fol lowed was of course enjoyable. Sunday afternoon there was a game of baseball between the "leans" of the Native Sons and the "fats" of the Eagles, which was the means of much fun.

The high school baseball team was defeated by the Mendocino high school boys Saturday.

Prof. Ball, of Wililts, has located here and will probably take the Fort Bragg band under his tutorage.

Franklin street is now almost lined with cement sidewalks throughout its business portion and it is likely that the few gaps in it will be filled before long. That part of the town deserves credit for the way it has taken hold of the sidewalk question and it is to be hoped that the rest of the town will take pattern after the Franklin street business men.

H. R. Baum has recently moved into his new drug store on the corner of Main and Laurel streets and he now has the finest drug store in the county.

W. G. Jones, who was nominated for justice of the peace at the Democratic convention, has decided not to make the run on account of his business needing his attention.

Abbe P. Scott has resigned his position with the Glen Blair company and is in town negotiating for the purchase of a prominent business.

Notice to Bidders.

In the Board of Supervisors of Mendocino County, State of California.

Notice is hereby given that in pursuance to an order of the Board of Supervisors of the County of Mendocino, State of California, made and entered in its minutes on the 5th day of September, A. D., 1906, sealed bids will be received by the clerk of said board up to 2 o'clock p. m., August 17th, 1906, for furnishing election supplies, ballots and sample ballots, for each precinct in the said County of Mendocino, and also for printing the Index to the Great Register as required by law.

The successful bidder for printing index to the Great Register will be required to furnish his own copy.

Envelopes containing bids must be indorsed "Bids for Furnishing Election Supplies," or "Bids for Printing Index to Great Register," and addressed and delivered to the undersigned county clerk.

The said board reserves the right to reject any and all bids.

M. L. GIBSON,
Chairman of the Board of Supervisors of Mendocino County, California.

Attest: Hale McCowen, County Clerk and Ex-officio Clerk of the Board of Supervisors of the County of Mendocino, State of California.

POINT ARENA AND VICINITY

Point Arena, Sept. 9.—Wm. and Joe Antrim returned last week from a trip to the county seat. While away Joe made arrangements to go into the general merchandise business by purchasing Thos. Basham's store at Boonville and will take possession at once. Joe is a hustler and no doubt will make a success of the business.

A daughter was born to Mr. and Mrs. Conrad Nicks recently. Also a daughter to Mr. and Mrs. Wm. Robinson.

Wm. Hanen returned from the Santa Cruz convention Monday where he helped to nominate another "boss" ticket.

Mr. and Mrs. J. A. Maddox, of Miller, leave soon for an extended eastern trip.

The Point Arena Hot Springs still have a number of guests there and will not be closed for the season for some time. The resort has a very good run this season, considering the fact that it was a poor season for the resorts throughout the state.

School supplies of all kinds at Hutchison & Roeder's.

Ordinance 154.

PROVIDING FOR THE DESTRUCTION OF COYOTES IN MENDOCINO COUNTY.

The Board of Supervisors of Mendocino County do ordain as follows:

Section 1. Any person who shall kill and destroy a coyote within the County of Mendocino, State of California, shall be entitled to receive from the said County of Mendocino therefor the sum of four dollars ($4.00) upon complying with the following section of this ordinance and not otherwise.

Section 2. The person who shall kill a coyote shall present the same to some magistrate of said county, or to some notary public residing therein, the carcass of such coyote with the skin and scalp on, within ten days from the time of such killing, and shall make, swear to and subscribe to an affidavit before such magistrate or notary public, which affidavit shall be in substantially the following form and words, to wit:

State of California,
ss.
County of Mendocino.

—. —. ——— being first duly sworn, deposes and says that the coyote carcass herewith presented by me to ———, the magistrate, or notary public, before whom I make this affidvait, was killed by me upon or adjoining the premises of ———, and within said County of Mendocino, on the — day of ——, A. D., ——, and that the said carcass or any part thereof has not been presented to any other magistrate, notary public or other officer in this or any other county for the purpose of obtaining any bounty thereon, and that no bounty has been paid by this county or any other county in this state for the killing or destruction of such coyote, or coyotes, or any of them.

———,

Subscribed and sworn to before me this — day of ——, A. D. ——.

———,
Justice of the Peace of ——— Township, (or Notary Public.)

The said person having presented the carcass or carcasses of such coyote or coyotes to such magistrate or notary public, and after having made, sworn to and subscribed the said affidavit, shall then in the presence of such magistrate, or notary public, destroy, or cause to be destroyed entirely such carcass or carcasses.

Section 3. Upon the destruction of such carcass or carcasses as provided in section 2 hereof, it shall be the duty of such magistrate, or notary public, if he be satisfied from the required affidavit, or from such further proof as he may deem necessary, that such coyote or coyotes were killed in Mendocino county within the time prescribed, to send such affidavit and such further proof as he may have taken to the Clerk of the Board of Supervisors, and to deliver to said affiant, and to send to the Clerk of the Board of Supervisors also a certificate in the following form:

State of California,
ss.
County of Mendocino,

I do hereby certify, that ——— has this day presented before me the carcass, (or any number of carcasses,) of a coyote with the skin and scalp on, and has furnished satisfactory proof to me of the killing of said coyote, or coyotes, within the said County of Mendocino, and that the carcass, or carcasses, of such coyote was destroyed in my presence before the issuing and delivery to him of this certificate.

Given under my hand this — day of ——,

Justice of the Peace of Township (or Notary Public.)

And such magistrate, or notary public shall be entitled to receive for his services as aforesaid the sum of fifty cents from such affiant.

Section 4. The said affiant, or his assignee, shall present his claim for the said bounty, together with said certificate and affidavit in like manner as other claims against the county are presented, and the same when allowed shall be paid out of the general funds of said county.

Section 5. This ordinance shall take effect and be in force on and after the 1st day of October, A. D., 1906.

This ordinance shall be published in Dispatch-Democrat and Republican Press, newspapers published in said Mendocino county, at least one week, said publication to be made on or before the 14th day of September, A. D., 1906.

The vote on the passage of this ordinance was as follows: Ayes—Lawson, Fairbanks, Gibson. Noes—Barnard, Lane.

Passed and approved this 5th day of September, A. D., 1906.

M. L. GIBSON,
Chairman of the Board of Supervisors of Mendocino County.

Attest: Hale McCowen, Clerk of said Board.

By Chas. G. Halliday, Deputy Clerk

Summons

In the Superior Court of Mendocino County, State of California.

Francis Fremont Snell, Plaintiff, vs. Mary Elizabeth Snell, Defendant.

Action brought in the Superior Court of Mendocino county, State of California, and the complaint filed in the office of the clerk of said Superior Court.

The people of the State of California send greeting to Mary Elizabeth Snell, defendnat.

You are hereby directed to appear and answer the complaint in an action entitled as above, brought against you in the Superior Court of the County of Mendocino, State of California, within ten days after the service on you of this summons—if served within this County, or within thirty days if served elsewhere.

And you are hereby notified that uless you appear and answer as above required, the said plaintiff will take judgment for any money or damages demanded in the complaint, as arising upon contract, or will apply to the Court for the relief demanded in the complaint.

The said action is brought against you to obtain a decree of divorce dissolving the bonds of matrimony now existing between yourself and the plaintiff herein, on the ground of extreme cruelty, the particulars of which are fully set out in the complaint filed herein, to which you are hereby referred for full particulars.

Given under my hand and the seal of the Superior Court of the County of Mendocino, State of California, this 11th day of July, 1906.

(seal.)

HALE McCOWEN,
County clerk of Mendocino County, and exofficio Clerk of the Superior Court thereof.

McNab & Hirsch, Attorneys for plaintiff.

SUMMONS

In the Superior Court, County of Mendocino, State of California.

Action brought in the Superior court of the County of Mendocino, State of California, and the Complaint filed in the office of the Clerk of said County of Mendocino.

W. F. Cowan, attorney for Plaintiff.

Ralph W. Meeker, plaintiff, vs. Lucas E. Skidmore, George Graves, Theophilus Barnhart, Jennie C. Barnhart (his wife), John Doe, Jane Doe and Richard Roe, Defendants.

The people of the State of California send greeting to: Lucas E. Skidmore, George Graves, Theophilus Barnhart, Jennie C. Barnhart (his wife), John Doe, Jane Doe and Richard Roe, defendants.

You are hereby directed to appear and answer the complaint in an action entitled as above, brought against you in the Superior Court of the County of Mendocino, State of California, within ten days after the service on you of this summons—if served within this County: or within 30 days if served elsewhere.

And you are notified that unless you appear and answer as above required, the said plaintiff will take judgment of any money or damages demanded in the complaint, as arising upon contract, or will apply to the Court for any other relief demanded in complaint.

Given under my hand and the seal of the Superior Court of the County of Mendocino, State of California, this 18th day of July, A. D., 1906. (seal.) HALE McCOWEN, Clerk.

Summons

In the Superior Court County of Mendocino, State of California.

W. W. Fairbanks plaintiff, vs. Addie Fairbanks defendant.

Action brought in the Superior Court of the County of Mendocino, State of California, and the complaint filed in the office of the Clerk of said County of Mendocino.

W. G. Poage attorney for plaintiff.

The people of the State of California send greeting to Addie Fairbanks, defendant.

You are hereby directed to appear and answer the complaint in an action entitled as above, brought against you in the Superior Court of the County of Mendocino, State of California, within ten days after the service on you of this summons—if served within this County; or within thirty days if served elsewhere.

And you are hereby notified that unless you appear and answer as above required, the said plaintiff will take judgment for any money or damages demanded in the complaint, as arising upon contract, or will apply to the Court for any other relief demanded in complaint.

Given under my hand and the seal of the Superior Court of the County of Mendocino, State of California, this 3rd day of July, A. D. 1906. (seal) Hale McCowen, Clerk.

A relief map is the only map that gives one a proper conception of the topography of a county. The Dispatch relief map of Mendocino county is the only one issued. Subscribe for the paper and get one.

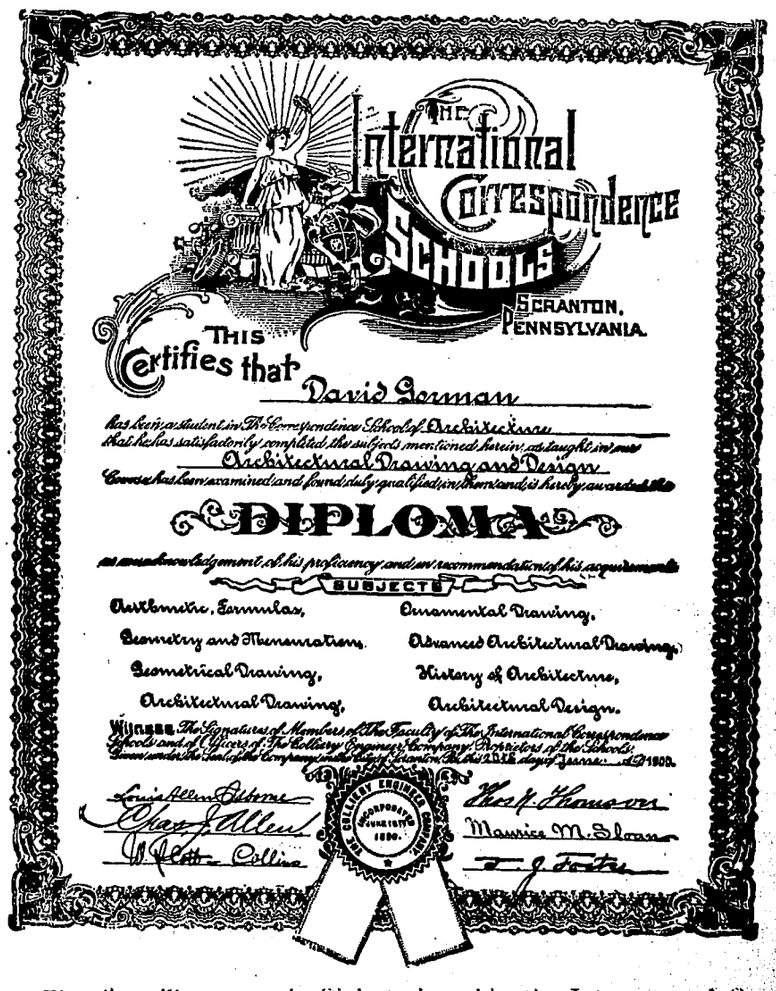

The above illustrates the Diploma issued by the International Correspondence Schools of Scranton, Pennsylvania, to its graduates.

The largest educational institution on earth, with an enrollment of 725,000 students. Thorough technical training in any branch. Local references furnished in any neighborhood.

TESTIMONIAL

Ukiah, California, January 8, 1905.

To whom it may concern: This is to certify that I am a pupil in the Int. Cor. Schools. It gives me pleasure to say the course which I am taking is greatly benefiting me in my profession. To any energetic young person who wishes to better his condition, I highly recommend this school for any special course. Respectfully, C. B. Hopkins.

For information and circular address J. M. TALT, Box 567, Ukiah, Cal.

THE DISPATCH-DEMOCRAT

COUNTY OFFICIAL ORGAN

J. B. SANFORD

Subscription rate, per year : : : : : $2.50

ADVERTISING RATES Legals, $1.50 per square, first insertion; $1.00 each subsequent insertion. | COMMERCIAL RATES—20 cents per inch each insertion.

UKIAH, CALIFORNIA, FRIDAY, SEPTEMBER 14, 1906.

McKinlay vs. McKinlay

(Marin County Tocsin.)

Duncan E. McKinlay, lecturer and temporarily congressman from this district, needs protection just as great and full as any sheep that ever bleated on our Mendocino ranges, or any grape that ever ripened in a Napa vineyard, or any lumber trust that ever gouged a stricken people. He needs protection and he needs it badly. He needs protection from himself. In his own case he can see the old adage, invoking divine power to save a man from his friends—he can see this adage given a broader scope and a more modern application when he realizes that the greatest boon that could come to him would be the interference of some sufficient power to protect Congressman McKinlay from the deadly assaults of Duncan E. McKinlay, lecturer. He never needed this protection more than he did in this city last Saturday when he addressed the Republican convention in the opera house. He started out to talk as a congressman, but the force of habit was strong within him—the lecture platforms of the east had done their work, and the assembled delegates soon found themseves listening to the lecturer. In the short space of about ten minutes he succeeded in convincing every thinking man before him that Congressman McKinlay knew about as much of his constituents or the duties of his office as the average trust knows or cares about a people that it despoils.

In the course of his address, and while relating what he had done, he took occasion to say that when the terrible earthquake came, he hurried to his home city, Santa Rosa, to see what he could do for her in her hour of distress. "I discovered that they would need a postoffice building." He went on to say that money was not needed—only the postoffice to restore confidence and show that this great government had confidence in his city. It was all said well and if it has not been said before in Santa Rosa, San Rafael has scored one and left her northern city to revel in the uncertain delights of a choice bit of second hand stump oratory.

"I found that they needed a postoffice!" If the lecturer had not been talking the congressman would have known that Santa Rosa for years and years has been fighting for a postoffice and that the trip to that city was not necessary to gain that knowledge. A good live congressman in Washington at that time would have remained there and possessed of the knowledge that his city needed such a building he would not have lost a moment in taking advantage of the situation to press her claims.

In this connection Mr. McKinlay related how he had hurried back to Washington, gripped the President's hand and asked for the postoffice building, that it might aid in restoring confidence in the demolished city. He told how the President had agreed to do it and had ordered his congress to pass a bill for $70,000 for the purpose. This was very entertaining and the way it was said left the impression that the speaker wished every one to believe that President Roosevelt granted the $70,000 for the simple reason that it was asked for by a Republican congressman, and especially because that congressman was named Duncan McKinlay. No meaner insult than this was ever offered an American Chief Executive. To think of a man standing before an intelligent audience and for the selfish motive of "making good" proclaiming that the president of this country would know either Republican, Democrat or Populist in an appeal of this kind! Embellished, as it was by all the arts of the successful lecturer, the false and ill-timed statement must stand as one of the most deadly blows received by Congressman McKinlay from his arch enemy, the pleasing and entertaining Duncan McKinlay, lecturer.

Approaching this as an exhibit of nerve, but not surpassing it, was Mr. McKinlay's further statement that he had stayed the passage of a bill reducing the tax on oleomargarine. It was just as cruel and just as groundless as the other statement only it did not besmirch a man occupying so high a position. He said that when this bill was introduced he received some three hundred letters from dairymen in Marin, Sonoma and Mendocino counties. He took these letters to Mr. Grosvenor, who had introduced the bill and explained the case to him. As a result Mr. Grosvenor withdrew the bill altogether. The implication was that Mr. Grosvenor did this because the request was made by a Republican congressman. This is a serious reflection upon Mr. Grosvenor if it is true. If Mr. Grosvenor's bill was a good, honest and necessary bill he violated his oath of office when he withdrew it. On the other hand if it was not a good bill and not a necessary measure it was Mr. Grosvenor's duty to withdraw it just as soon as its objectionable features were pointed out to him and the political faith of the man who did the pointing out did not affect his duty to withdraw the measure. All of this is unnecessary speculation. Mr. Grosvenor stands high in the esteem of his party and he acted from proper motives, Duncan E. McKinlay, lecturer, notwithstanding. He withrdew the bill because he believed that it should be withdrawn and not because a Repubilcan congressman asked him to. If Lecturer McKinlay keeps up his work Congressman McKinlay will grow hoarse whispering "not yet but soon" before the campaign is over. It is one thing for a congressman to play "hookie" from congress and spend his time stumping around the east on the lecture platform and quite another thing to convince the people that such a man is the proper one to guard their interests at Washington.

The residence portion of the city has been compelled to resort to oil lamps and candles this week owing to one boiler in the lighing plant being shut down to allow repairs to be made to the brick work. The juice was turned on again last night.

Marriage licenses were issued from the county clerk's office since last week as follows: Chas. E. Eddy, of Ukiah, and Melinda M. Rose, of Anderson valley. Vina W. Ferris and Jessie Roesch, both of Willits. J. W. Long, of Healdsburg, and Myrtle Grace Gibson, of Willits.

"Pluto" Writes of San Francisco Affairs

San Francisco, Sept. 13.—A representative of one of the most notorious of the welching insurance companies in publicly proclaiming his wrath and resentment at what he terms the unwarranted action of the grand jury in harassing him exhibits the usual exasperation of the law breaker when called to account. Because of the grand jury continually summoning him to appear before it and explain the peculiar actions of his company, the agent still maintains that as a matter of retaliation his people will only pay seventy-five cents on the dollar. The courts, however, may overrule his personal ultimatum.

There are some worthy gentlemen serving the city at a small recompense as Civil Service Commissioners. Of late their duties have not been onerous but they are now trying to make up for lost time and if the public prints are to be believed they propose to show that the Commissioners of Public Works have ruthlessly disregarded the laws by putting one hundred and fifty men on the city pay roll illegally inasmuch as their names were not taken from the civil service lists. Auditor Horton has been warned not to pay their salaries and it may be some weeks before the matter is patched up and the city's affairs run along as smoothly as before.

The laudable efforts of the property owners of Telegraph Hill to keep their homes from being blasted away from under them will as usual meet with the hearty sympathy of the rest of the community, but an investigation of the past history of the blasting operations under the Hill will show that nothing can stop the contractors as long as there is a demand for rock.

Herman Oelrichs, bon vivant and raconteur, while alive was always in the limelight and when dead he poved no exception to the rule. Whether rich or poor and whether he acted right in not leaving his property to his wife, his record as a club man was clear and his controversies with Banker Murphy and Greer Harrison, the athlete, were famous. He differed widely with the Olympic Club president on the quantity and quality of food to eat, and once in his wrath he spoke of Harrison as "lean and hungry." He is responsible for an account of a fictitious Osler dinner to be given to Banker Murphy. Now banker and athlete can afford to forgive him as they are alive to mourn his demise.

The grewsome space writer is at his best again and the community has been harrowed with tales of a number of bodies being buried under debris heaped in the cellar of the old Valencia Street Hotel. In view of the fact that the site of the City Hall was once a cemetery there is no particular objection to a small burying ground on Valencia street unless the Board of Health authorities should enforce the ordinance against burying in the city limits.

Frank Heney, formerly one of our leading lawyers and now United States Attorney in Oregon has not yet expressed an opinion of Roosevelt's phonetic spelling, but he is determined to stick to the forcible epithets and has publicly called a congressman who disagreed with him a liar and a crook. The congressman is now in the same class with a distinguished lawyer of this city who was denounced by Heney a year ago.

The local policeman who pelted a lady with mud balls while she was in bathing over in Marin county should have reserved his athletic markmanship for strike breakers in his city. Now that the strike is over every one is at liberty to take a fling at the men who were largely instrumental in bringing it to an end. The Building Trades Council has denonuced the Farleyites as criminals and many ctiizens amused themselves in throwing bricks at the departing Easterners. The carmen have refused a ten per cent raise offered by the company audit is just possible that the Farley men may be returned before the open shop principle is fully established by the United Railways.

College editors are rapidly coming to the front again and now that vacation is over they have returned to their sanctums fully prepared to attack their natural enemies, the college authorities. The University of California editor who attacked the fiscal policy of the Regents does not seem to have fared as badly as the Stanford editor who cannot pursue his studies because he intimated that there was graft in the construction of the buildings at Palo Alto. The two editors believe in free speech.

Official inactivity has long been a fruitful theme for press and public but under extraordinary and terrifying conditions it might be forgiven. During the progress of the trial of a soldier for killing a citizen on the day of the earthquake the defense in attempting to show that martial law prevailed and civil functions were suspended put officials on the stand to show that they did nothing in a governmental line on that day. The admission of the county clerk that he issued a marriage license almost upset the contention of the defense and proved that marriage was superior to martial law.

There may be earthquakes in Indiana and even as far south as the West Indies, but we are not worrying over them at all, and just at present we are wondering when the hold up men will hold up and allow us to roam the streets without having to stand in a ridiculous posture with arms suspended in mid air while some bold footpad is helping himself to our purses and toothpicks. The highway robberies are becoming more frequent and more daring and it has reached that point now when a fellow caught at it has the nerve to say that he was doing it for fun.

Our old friend Sam Berger who when he is not fighing is selling cigars has startled the community with the statement that he will not fight Philadelphia Jack O'Brien for $15,000 but the fight promotors must offer him more money if they wish the San Francisco public to see him perform. Berger is greatly on the gouge but he has heard that lumber and labor have gone up in this city and he thinks that the demand for his kind of labor ought to justify a raise in prices.

PLUTO.

JERRY SULLIVAN LEFT A FAMILY

When Jerry Sullivan, of Usal, died several months ago his friends and acquaintances, some of nearly forty years' standing, thought he was a single man and the news that he left a widow and daughter will be a surprise to them. Sullivan left a will bequeathing his worldly possessions to the two ladies in far away Canada.

It was forty years ago that Sullivan left his wife and daughter in their humble home and made his way to California to make his fortune. His letters home were frequent and he expressed the hope that he would soon be able to send for them. He stated this to be his hope in a letter written from Caspar in 1876. A short time after this his letters home ceased. She finally gave him up for dead, and when she received notice a short time ago from Pat Connolly that her husband had just died and left his property to her she was thunderstruck.

Mr. Connolly has since had considerable correspondence with the two ladies and he says they can give no explanation whatever of Mr. Sullivan's long silence. Sullivan's property consists of his real estate at Usal which has some timber and tan bark on it, and while not very valuable it will return a few hundred dollars to the little family that was neglected so long by the husband.

Hutchison & Roeder carry a full line of high school supplies.

BARBEE GIVEN ROUSING RECEPTION

J. F. Barbee returned to town Tuesday after a trip through some of the northern sections. He was received with what amonted to an ovation in many places and everywhere he found substantial encouragement. On the south fork of Eel river, near Branscomb's, a venison barbecue was tendered him by the neighborhood. The affair was attended by everybody in the community and they enjoyed themselves to the utmost. Three districts further north, Spy Rock, Twin Rock and Blue Rock, united and gave an entertainment and banquet in his honor that was a splendid demonstration of his popularity in that section of the county. After the banquet the guests enjoyed themselves dancing until daylight. Mr. Barbee was highly pleased with his trip and the two testimonials tendered him he could not help but feel were more than passing political demonstrations.

Death of Luther Shoemake

Luther Shoemake, a well-known and highly respected resident of the Hopland section, died Sunday morning at the home of his son, Richard, in this city. He was seventy-five years old. He leaves five children, Richard and Henry, Mrs. Thomas Binkley, Mrs. Frank Wilson and Mrs. Ballinger. The funeral took place Monday afternoon.

LAKE COUNTY'S DEMOCRATIC TICKET

Sheriff, John P. Moore, of Upper Lake; clerk, Shafter Mathews, Lower Lake; treasurer, P. T. Boone, Lakeport; superintendent of schools, J. P. Utter, of Lakeport; auditor, B. J. Turner, Lower Lake; district attorney, C. W. Haycock, Lakeport; assessor, Elbert Hudson, Lakeport; recorder, Jas. Beck, Lakeport; tax collector, F. R. Farrier, Lakeport; coroner and public administrator, Mack Mathews, Big Valley; surveyor, D. F. McIntire, Lakeport.

The resolutions passed by the convention contained the following endorsements of Hon. Theodore Bell and Senator Sanford:

We recognize in Hon. Theodore A. Bell one of nature's young noblemen and cordially endorse his candidacy for congress. He served one term in congress to the benefit of the district and entire state, and the people now see the mistake made in not re-electing him two years ago. While in congress Representative Bell by his energy and close attention to duty gained the respect and esteem of all his colleagues regardless of party. His successful career in the national halls of lesgislation has been a credit to himself and an honor to the entire state. California and the sSecond District are sorely in need of a representative of the people in congress and we therefore pledge Hon. Theodore A. Bell our undivided support for renomination and election.

We endorse the splendid record of State Senator, Hon. J. B. Sanford. His high standing among his colleagues and his abiilty to do things enabled him to pass many good measures that his representatives in the lower house could not pass. We endorse his position on the "Lake Question" and congratulate him upon securing the passage of a bill through the senate appropriating $20,000 for the purpose of cleaning out the outlet of the lake, so as to allow the the flood waters to flow off uninterruptedly. We also endorse his proposed law of placing a graduated license tax upon all corporations doing business in this state in lieu of the present unjust law which taxes all the same regardless of the amount of capital invested. The district is to be congratulated upon having such an able representative in the senate. He has served one term and his splendid record in behalf of the people entitles him to another. It would be to the interest of Lake county and the entire district to reelect Senator Sanford, and we therefore instruct our delegates to the Senatorial Convention to use all fair and honorable means to secure his renomination.

INCREASED PAY FOR RAILROAD MEN

The California Northwestern railway has granted the request of the carpenters, blacksmiths and blacksmith helpers for an increase of pay as well as a reduction of working hours. The request was made by a petition which was circulated among the men and was generally signed. The carpenters were granted an increase of from $3.25 a day to $3.50 and a decrease of from ten to nine hours for a day's work. The blacksmiths and their helpers work by the hour and were granted an increase of 25 cents, which is about three cents an hour. There is yet the petition of the trainmen on the road for a raise and decrease in the hours for freight trainmen which is to be presented and acted upon. This asks for an increase of 20 per cent in pay and a reduction from 12 to 10 hours for the freight trainmen as a day's work, all over this to be paid for as extra time.

List of Trial Jurors

Following is the list of jurors drawn to appear in court at 1:30, Monday, September 24th:

E. Banker, J. J. Hyman, A. Henry, T. Kirby, A. Lappinen, L. Peterson, Fort Bragg; C C. Picou, W. H. Robinson, L. Edwards, Ukiah; A. C. Swortfiguer, C. F. Page, Willits; D. A. Marsan, E. E. Gillmore, D. R. Beebe, Point Arena; C. J. Chandon, W. W. Mack, Comptche; R. Buckman, F. W. Dooley, Hopland; D. Burkhart, Potter valley; W. Billings, Cleone; Clabe Bartlett, Talmage; Samuel Brooks, Hopland; J. C. Clow, Philo; L. Colberg, Cleone; J. C. Dahl, Noyo; J. Eagle, Caspar; O. Gorasnon, Westport; F. M. Goforth, Covelo; J. T. Ham, Covelo; J. W. Kingren, Elk; F. M. Mitchell, Branscomb; J. O. McSpadden, Boonville; J. Olson, Hardy; C. W. Reinking, Manchester; M. N. Spurlock, Covelo; N. W. Shaw, Noyo; M. L. Turner, Usal; C. G. Talbut, Cleone; P. H. Tock, Fish Rock; H. S. Tregoning, Caspar.

Pete Lynch left Wednesday for Redding where he has been offered a good position with a big electric power company.

ANOTHER BIG SALE OF REAL ESTATE

L. H. Renick has bought the George Lane ranch, three miles north of Ukiah on the Potter valley road, and will move on to his new possessions as soon as Mr. Lane can get moved off. This is a fine piece of property, there being 125 acres of land on the place, 30 or 35 of which is fine bottom land and which will produce abundantly antyhing that can be grown in this part of the state. The balance of the land is nearly all in cultivation, having been used mostly for raising grain, but Mr. Renick intends to plant the greater part of it in grapes. As it is in the "grape belt" it will make a fine vineyard and the enterprising purchaser will undoubtedly receive handsome returns on the investment. There is a fine two story residence on the place and the improvements are all good. It being so near Ukiah adds considerably to the value of the property and Mr. Renick certainly used good judgment in investing his money here as he did. J. M. Owen, through whose office the deal was made, states that the real estate market has been quite active lately, he having made sever al trades of more or less importance during the last month and he is expecting a lively run of business from now until the holidays.

Attacked Superior Officer

Fred Lyons, a Mendocino young man who recently received his second mate's papers and occupies that berth on the steamer Samoa, is in serious trouble as the result of an attack on Capt. Madsen, the master of the vessel. Lyons was helping load lumber at Caspar when some reproof of the captain infuriated the young man and he struck his superior officer to the deck and beat him insensible before the other men could interfere. Madsen is well past sixty and bears an excellent reputation with his men.

Rattlesnake Causes Runaway

Ben Jones had a serious mishap in Potter one day last week. He was hauling hay with a four horse team when he saw a rattlesnake coiled in the road ahead. He stopped the team, dismounted and began throwing rocks at the snake. The team started up and the attempts of the young man to stop the horses proved futile. The team went over the bank, killing one of the horses and doing considerable damage to the wagon.

Hop Pickers Have Barbecue

The hoppickers in the upper Horst ranch celebrated the conclusion of hoppicking with a big barbecue, the beef being furnished by the proprietor. The festivities were thoroughly enjoyed by all present, and the generosity of the firm will no doubt make their ranches a popular place with pickers in the future. It is said that the pickers on the lower ranch will be treated to a barbecue upon the conclusion of picking the last of the week.

Eor Sale

Well built house, 6 rooms. Lot 50x145. Nice trees, shrubbery, etc. Big bargain at $960. J. M. Owen.

2000 head of stock sheep for sale. Address P. O. box 446, Ukiah, or call on E. S. Ames at the Palace Shoe Store, Ukiah.

Sheriff's Sale

Notice of sale of Real Estate under execution.

M. G. Rhodes, plaintiff, vs. Mary E. Brown, defendant.

By virtue of an execution issued out of the Superior Court of the city and county of San Francisco of the State of California, wherein M. G. Rhodes, plaintiff, and Mary E. Brown, defendant, upon a judgment rendered the 22nd day of December, A. D., 1905, for the sum of one hundred and seven and thirty-three one-hundredths dollars, United States gold coin, besides costs and interest, I have this day levied upon all the right, title, claim and interest, of said defendant, Mary E. Brown, of, in and to the following described real estate, to wit:

Lots 1 and 2 and the e half of the nw quarter of section 19, t 20 n, r 11 w, M. D. M.

Public notice is hereby given that I will, on the 26th day of September, A. D. 1906, at 10 o'clock A. M. of said day, in front of the court house door of the County of Mendocino, at Ukiah, sell at public auction, for United States gold coin, all the right, title, claim and interest of said defendant, Mary E. Brown, of, in and to the above described property, or so much thereof as may be necessary to raise sufficient to satisfy said judgment, with interest and costs, etc., to the highest and best bidder.

Dated Ukiah, this 30th day of August, 1906.

D. M. GIBSON, Sheriff.